NoCar
Rare
Oversize
LB
1927
E3x
1944

[illegible]

Compliments of the 1949 [illegible]

[illegible]

[illegible]

[illegible] 1949

THE TECOAN
1944

Christine Hellen

EDITOR

Dorothy Rae Davis

BUSINESS MANAGER

TECOAN

PUBLISHED BY THE STUDENT BODY OF

EAST CAROLINA TEACHERS COLLEGE

GREENVILLE, NORTH CAROLINA

1944

FOREWORD

We submit to you the 1944 Tecoan so that in years to come you may pause to look backward—to reminisce as you grow older. We have attempted to portray life of the college and we hope that these portrayals will recall to you scenes that have become closely intertwined in your lives—and we hope, too, that they will cause you to relive the joyful days of college life at your dear Alma Mater.

Classes-Activities-Athletics-Features

DEDICATION

To Miss Ruth White the students dedicate the 1944 Tecoan. The nature of her duties has brought her into contact with everyone of the students and it has been through her understanding, good judgment, and fairness to all that the students have learned to know, love, and respect her. She has been an inspiration to many and her splendid personality will always be a part of East Carolina Teacher's College.

Miss Ruth White

IN MEMORIAM

We dedicate this page to the memory of William "Smut" Burks whom we will always remember for his outstanding leadership on the campus of East Carolina Teacher's College and, above all, for his winning personality.

Born

March 26, 1921

Died

February 3, 1944

Dining Hall

Cotton Hall

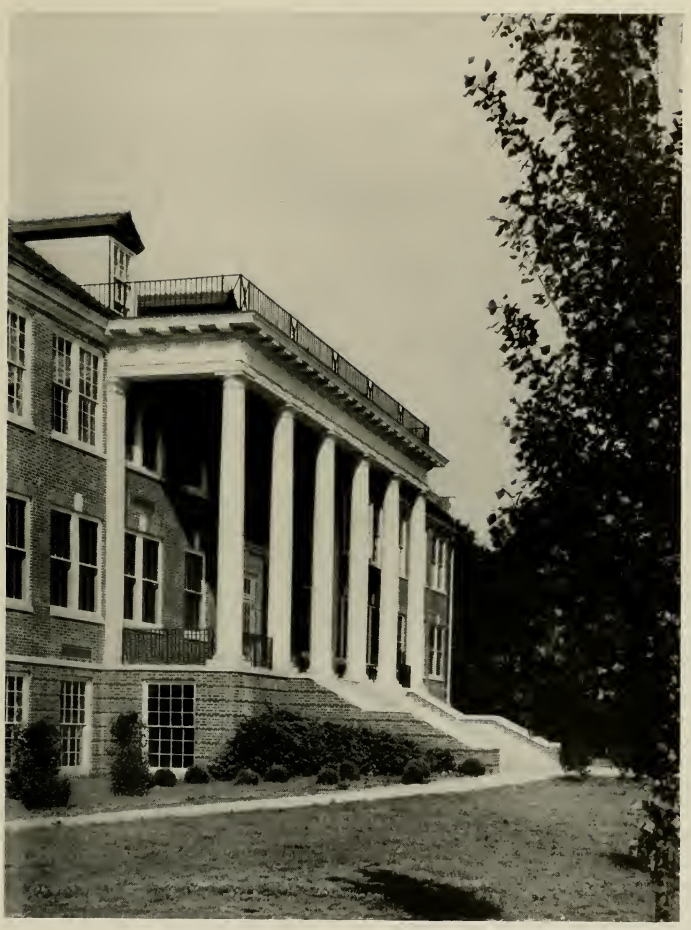

Classroom Building

YOU HAVE BEEN TAUGHT to solve some hard problems while you have been with us. We trust that the power gained in the solution of these problems will enable you to overcome many of the difficulties which today confront both nations and individuals; some of these are the conquering and holding in check the arch enemies of freedom; the rehabilitation of wounded and war-worn soldiers and the reconstruction of a devastated world; the building up of an economic system that will prevent wars. The world is yours to fashion as you see fit. You have youth, ambition, training, tolerance, faith, devotion, and perseverance. May success be yours.

LEON R. MEADOWS, *President.*

Dr. Leon R. Meadows

ADMINISTRATION

THE MESSAGE I wish to give you has been well expressed by Patience Strong when she says:

"One life and one alone we have to live upon this little earth. One life in which to learn so much—to seek and find and prose our worth. So waste no time on fruitless quests that get you nowhere in the end. The gold of Time is yours to squander or with care to use and spend."

ANNIE L. MORTON

PATRIOTISM MUST TRANSCEND selfishness and personalities. Loyalty must surpass expediency and personal ambition. Truth must ever be the paramount factor in the realization of freedom. Unbiased convictions based upon truth, honesty, and sincerity must be the sole guide of human life.

DR. HERBERT ReBARKER

E. C. T. C.

Dr. Lucile Turner
Direction of Instruction
English

Miss Mamie E. Jenkins
English

Miss Lois Grigsby
English

Miss Emma L. Hooper
English

Miss Mary H. Green
English

Dr. Meredith N. Posey
English

Dr. Denver E. Baughan
English

Dr. Herbert ReBarker
Director of Instruction
Mathematics

Miss Louise Williams
Mathematics

Dr. Ronald J. Slay
Director of Instruction
Science

Dr. B. B. Brandt
Science

Dr. W. S. DeLoach
Science

Dr. Mary Caughey
Science

Dr. Christine Wilton
Science

Miss Helen Finch
Nursery School

FACULTY

Mrs. Ethel R. Watters
Home Economics

Miss Mabel Lacy
Home Economics

Miss Pearle Chapman
Home Economics

Miss Stella Cox
Home Economics

Mr. Ralph C. Deal
Director of Instruction
Foreign Language

Miss Marguerite Austin
Foreign Language

Dr. A. D. Frank
Director of Instruction
History

Dr. R. L. Hilldrup
History

Mr. E. C. Hollar
History

Dr. Beecher Flanagan
Economics

Dr. Paul A. Toll
Economics

Dr. P. W. Picklesimer
Director of Instruction
Geography

Mr. J. B. Cummings
Geography

Dr. W. A. Browne
Geography

Miss Kate W. Lewis
Director of Instruction
Art

E. C. T. C.

Miss Madelon Powers
Art

Dr. Karl V. Gilbert
Director of Instruction
Music

Mr. Charles Fisher
Music

Miss Lois V. Gorrell
Music

Miss Gussie Kuykendall
Music

Dr. E. R. Browning
Director of Instruction
Commerce

Miss Lena C. Ellis
Commerce

Miss Audrey Dempsey
Commerce

Miss Velma Lowe
Commerce

Mrs. Joyce Hill Hales
Commerce

Mr. O. A. Hanker
Physical Education

Miss Nell Stallings
Physical Education

Dr. Carl L. Adams
Director of Instruction
Education and Psychology

Dr. E. L. Henderson
Director of Instruction
Administration and Supervision

Dr. Hubert C. Haynes
Education and Psychology

FACULTY

Miss Lucille Charlton
Education and Psychology

Miss Annie C. Newell
Education

Miss Frances Wahl
Principal
Training School

Miss Anne L. Redwine
Critic Teacher
First Grade

Miss Ruth Faison
Critic Teacher
First Grade

Miss Lucy Nulton
Critic Teacher
Second Grade

Miss Christine Johnston
Critic Teacher
Second Grade

Miss Eunice McGee
Critic Teacher
Third Grade

Mrs. Lindsay Savage
Critic Teacher
Third Grade

Miss Alma Browning
Critic Teacher
Fourth Grade

Miss Louise Galphin
Critic Teacher
Fourth Grade

Miss Elizabeth Hyman
Critic Teacher
Sixth Grade

Miss Cleo Rainwater
Critic Teacher
Fifth Grade

Miss Ruth Modlin
Critic Teacher
Fifth Grade

Miss Estelle Greene
Critic Teacher
Mathematics

E. C. T. C.

Miss Deanie Boone Haskett
Critic Teacher
English

Miss Jessie Bell Lewis
Critic Teacher
English

Mr. H. A. McDougle
Critic Teacher
Music

Miss Ona Shindler
Critic Teacher
Music

Miss Louise Swann
Critic Teacher
Home Economics

Miss Alice Strawn
Critic Teacher
Home Economics

Mrs. Christine Trippe
Critic Teacher
Science

Mr. Elmer Robinson
Critic Teacher
Science

Mr. R. B. Starling
Critic Teacher
History

Mr. Wendell W. Smiley
Librarian

Miss Margaret Sammon
Assistant Librarian

Miss Elizabeth Walker
Assistant Librarian

Mr. F. D. Duncan
Treasurer

Mrs. Mildred Owens
Bookkeeper

Miss Hazel Willis
Secretary to Treasurer

FACULTY

Mrs. Jack Edwards
Assistant Cashier

Miss Annie L. Morton
Dean of Women

Miss Stella Grogan
Head Nurse

Miss Janie Eakes
Secretary to Treasurer

Mrs. Alexander Fay Smith
Assistant Dean

Miss Stokes
Nurse

Miss Ola S. Ross
Assistant Registrar

Miss Ruth White
Counselor

Mrs. L. L. Rives
Stewardess

Miss Tommie Lou Corbitt
Secretary to Registrar

Miss Sallie Norwood
Counselor

Mrs. Agnes Barrett
Secretary to President

CLASSES

The Classes We Are In

SENIORS

SENIOR OFFICERS

Dave Owens . . . . . *President*
Dorothy Pearsall . . . . . *Vice-President*
Mildred Johnson . . . . . *Secretary*
Margarette Ricks . . . . . *Treasurer*

Lela Adams
Jessilu Aman

Ruth Y. Allen
Edna Earle Averette

Jennie C. Alston
Aldine Barnhill

Viola Alston
Annie Bartholomew

SENIORS

LELA ADAMS . . . . Blounts Creek, N. C.

English—Social Science

Louisburg College, 1, 2; English Club, 4; Poe Society, 4; Alpha Sigma, 4.

RUTH Y. ALLEN . . . . Creedmoor, N. C.

Commerce and English

JENNIE C. ALSTON . . . . Louisburg, N. C.

Home Economics and Science

Louisburg College, 1, 2; Y. W. C. A., 3; Home Economics Club, 3; Emerson Society, 3, 4; Science Club, 4.

VIOLA ALSTON . . . . . Louisburg, N. C.

English—History

Louisburg College, 1, 2; Y. W. C. A., 3; Y. D. C., 3, 4; International Relations Club, 4; Emerson Society, 3, 4; W. A. A., 3, 4.

JESSILU AMAN . . . . Jacksonville, N. C.

Primary

Association of Childhood Education, 2, 4; W. A. A., 2, 3; Y. W. C. A., 1, 2.

EDNA EARLE AVERETTE . . . Oxford, N. C.

Primary

Campbell College, 1, 2; Y. W. C. A., 3, 4; B. S. U. Council, 1; Woman's Chorus, 3, 4.

ALDINE BARNHILL . . . . Greenville, N. C.

Commerce and Mathematics

Y. W. C. A., 4; M. S. A., 3; Mathematics Club, 3, 4; Commerce Club, 3; W. A. A., 4.

ANNIE BARTHOLOMEW . . Spring Hope, N. C.

Physical Education and Commerce

Commerce Club, 1, 2, 3, 4; W. A. A., 1, 2, 3, 4; Head of Field Hockey, 3; Treasurer W. A. A., 4; Alpha Iota Sorority, 2, 3, 4, Vice-President, 3, 4; Y. W. C. A., 2; Secretary Women's Judiciary, 4; Senior Superlative.

Rena Bateman
Helen Louise Blanchard

Ed Beddingfield
Virginia Lee Bledsoe

Billie Marie Bennett
Blennie Blue

Gertrude Berry
Alma Gray Bowden

SENIORS

RENA BATEMAN . . . . . Ayden, N. C.

Business Education and Mathematics

Band, 1, 2, 4; Alpha Iota Sorority, 2, 3, 4; Historian, 3; Pi Omega Pi Fraternity, 4, Treasurer, 4; Commerce Club, 4; Mathematics Club, 4; Y. W. C. A., 4.

ED BEDDINGFIELD . . . . . Clayton, N. C.

Science

BILLIE MARIE BENNETT . . Burnsville, N. C.

Home Economics and Science

Asheville College, 1, 2; "Y" Cabinet, 2; Y. W. C. A., 1, 2, 3, 4; Home Economics Club, 3, 4; Y. D. C., 3; Science Club, 3; Poe Society, 4; Student Cooperative Council, 4.

GERTRUDE BERRY . . . . Timberlake, N. C.

Grammar

Mars Hill College, 1, 2; Y. W. C. A., 3, 4, Cabinet, 4; Association for Childhood Education, 4; Lanier Society, 4; Cotten House Committee, 4; B. S. U. Council, 4; Senior Class Representative for TECOAN.

HELEN LOUISE BLANCHARD . . Wallace, N. C.

Grammar

Y. W. C. A., 1, 2, 3, 4; A. C. E., 2, 3, 4, Secretary-Treasurer, 4; Future Teachers of America, 4; Alumni Daughters and Sons, 1, 2, 3, 4; Y. W. A., 1, 2, 3, 4; Representative on "Study Conditions in Dormitory Committee," 3, 4.

VIRGINIA LEE BLEDSOE . . . New Bern, N. C.

Physical Education and Commerce

W. A. A., 1, 2, 3, 4, Cabinet, 3, President, 4; Young Democrat Club, 1; Varsity Field Hockey, 1, 2, 3, 4; Varsity Soccer, 1, 2, 3, 4; Varsity Basketball, 2; Head of Basketball, 3; Varsity Volley Ball, 2, 3, 4; Tennis, 2; Treasurer Student Cooperative Government Association, Summer, 3; House Committee, 4; Cheerleader, 4; Student Cooperative Council, 4.

BLENNIE BLUE . . . . . Carthage, N. C.

Grammar

Y. W. C. A., 1, 2, 3, 4; Association for Childhood Education, 3, 4; P. S. A., 1, 2, 3, 4; Cabinet, 3, 4; W. A. A., 1.

ALMA GRAY BOWDEN . . . Portsmouth, Va.

Home Economics and Social Science

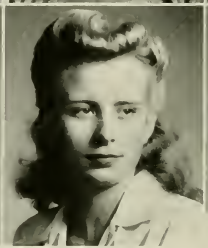

Kathryn Lassiter Boyd
Norma Lyde Brown

Lillian Maitland Boyette
Rosalie Brown

Virginia Dare Britton
Georgia Bunch

Frances Brown
Emily Burns

SENIORS

KATHRYN LASSITER BOYD . . Jackson, N. C.

Home Economics and Science

Home Economics Club, 1, 2; Science Club, 1, 2, 3; A Cappella Choir, 1, 2; Y. W. C. A., 2, 3; Methodist Student Council, 3; Young Democrat Club, 2, 3; W. A. A., 4.

LILLIAN MAITLAND BOYETTE . . Ahoskie, N. C.

Primary

W. C. U. N. C., 1; W. A. A., 2, 3, 4, Secretary, 3; TECOAN Representative, 4; Association of Childhood Education, 3, 4; Child Welfare Chairman, 4; M. S. A., 2, 3, 4, Executive Board, 3, President, 4; Associate Business Manager TECOAN, 3, 4; President Student Cooperative Government Association, Summer, 3; Drum Major, 2, 3; Interfaith Council, 4, Secretary, 4; Glee Club, 4; Entertainment Committee, 4; Varsity Basketball, 2; Senior Superlative, Features, Who's Who Among Students in American Universities and Colleges.

VIRGINIA DARE BRITTON . . Pendleton, N. C.

Grammar

College Marshal, 1; Lanier Society, 2; W. A. A., 2, 3; Big Sister, 3; Varsity Basketball, 1.

FRANCES BROWN . . . . . Wilson, N. C.

Music and History

NORMA LYDE BROWN . . . Beaulaville, N. C.

Commerce and Social Science

ROSALIE BROWN . . . . Greenville, N. C.

English and Music

M. S. A., Cabinet, 1; Poe Society, 1, 2, 3, 4, Reporter, 2; Society Contest Play, 1; *Tecu Echo*, 1, 2, 3, 4, Editor-in-Chief, 3, Associate Editor, 4; College Marshal, 4; Glee Club, 1, 2, 3, 4; Band, 2, 3; Chi Pi Players, 1, 2, 3, 4, Publicity Manager, 4; "Double Door," 2; English Club, 1, 2, 3, Reporter, 2; Jarvis Forensic Club, 1, 2, Reporter, 2; Cheerleader, 2, 3; *Pieces O' Eight*, 1, 2; TECOAN, 2; Y. D. C., 1, 2, 3; Representative to Student Legislature, 1, 2; Time Keeper, 1; Senior Superlative, Who's Who Among Students in American Universities and Colleges.

GEORGIA BUNCH . . . . Hobbsville, N. C.

Primary

EMILY BURNS . . . . . Goldston, N. C.

Home Economics and Science

Mary Virginia Butt
Murle Tucker Chapman

Ella Carawan
Dixie Chappell

Verna Carraway
Emma Grace Clark

Nell Louise Carter
Sallie Marie Cobb

SENIORS

MARY VIRGINIA BUTT . . . . Aurora, N. C.

Home Economics and Social Science

Young Democrat Club, 1, 2, 3; Emerson Society, 3, 4; Y. W. C. A., 1, 2; W. A. A., 1, 2; Home Economics Club, 1, 2; Interfaith Council, 4; President Episcopal Auxiliary, 4; Member Episcopal Auxiliary, 1, 2, 3; Social Science Fraternity, 4; Proctor, 3.

ELLA CARAWAN . . . Swan Quarter, N. C.

Home Economics and Social Science

Home Economics Club, 1, 2, 3, 4, Secretary, 3; Lanier Society, 3, 4; W. A. A., 1, 2, 3, 4; Science Club, 2, 3, 4; Big Sister, 3.

VERNA CARRAWAY . . . . Goldsboro, N. C.

Science and Physical Education

NELL LOUISE CARTER . . . Hobbsville, N. C.

Home Economics and Science

MURLE TUCKER CHAPMAN . . Grifton, N. C.

Primary

Y. W. C. A., 1, 2; Emerson Society, 1, 2, 3, 4; W. A. A., 1, 2; Association of Childhood Education, 1, 2, 3, 4.

DIXIE CHAPPELL . . . . Belvidere, N. C.

Commerce and History

W. A. A., 2, 3, 4, Cabinet, 4; Varsity Soccer and Field Hockey, 3; Commerce Club, 2, 3, 4; Y. W. C. A., 1, 2, 4; International Relationship Club, 2, 3, 4; Women's Judiciary, Treasurer, 4; Poe Society, 1, 2, 4; Pi Omega Fraternity, 3, 4.

EMMA GRACE CLARK . . . . Everetts, N. C.

Grammar

Lanier Society, 2, 3, 4, Vice-President, 4; Young Democrat Club, 2; Y. W. C. A., 2, 3, 4; Association of Childhood Education, 3, 4; Future Teachers of America, 4; Alumni Daughters and Sons, 1, 2, 3, 4.

SALLIE MARIE COBB . . . Merry Hill, N. C.

History and English

Y. W. C. A., 1, 2; International Relations Club, 2, 3, 4, Vice-President, 3, President, 4; English Club, 2, 3; Student Cooperative Council, 4.

Elwanda Coker
Garnette Cordle

Roena Elizabeth Collins
Mary Elma Cox

Nina H. Cook
Mary Alice Cozart

Mildred Copeland
Elizabeth Creech

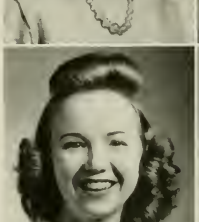

SENIORS

ELWANDA COKER . . . . Whitakers, N. C.

Commerce and Physical Education

ROENA ELIZABETH COLLINS . . Angier, N. C.

English and Social Science

A Cappella Choir, 1, 2, 3, 4; Y. W. C. A., 3, 4; W. A. A., 3; Young Democrat Club, 2; Alumni Sons and Daughters, 1, 2, 3, 4; Publicity Committee, 4; English Club, 1, 2, 3, 4. President, 4; Future Teachers of America, 4; Student Cooperative Government Association, 4; Lanier Society, 1, 2, 3, 4; Phi Sigma Pi, 4.

NINA H. COOK . . . . . Lenoir, N. C.

Mathematics and English

Mathematics Club, 2, 3, 4; *Teco Echo* Reporter, 4; English Club, 2, 3; W. A. A., 2; Y. W. C. A., 2, 3, 4; Big Sister, 3; Fleming Hall House Council, 4; House and Grounds Committee, 4.

MILDRED COPELAND . . . . Hertford, N. C.

Home Economics and Science

Home Economics Club, 1, 2, 3; Y. W. C. A., 1, 2; Lanier Society, 1, 2; 4-H Club, 3; Y. W. A., 1, 2, 3; Y. W. A. Council, 3; W. A. A., 2.

GARNETTE CORDLE . . . . Seaboard, N. C.

Home Economics and Science

Chi Pi Players, 1; Glee Club, 1, 2; Editorial Staff *Pieces O' Eight*, 2; Business Staff *Teco Echo*, 2; Dormitory Proctor, 2; Business Manager *Pieces O' Eight*, 3, 4; Secretary Y. D. C., 3; Social Committee, 3; Business Manager Handbook, 4; Publications Board, 3, 4.

MARY ELMA COX . . . . Goldsboro, N. C.

Primary

W. C. T. C., 1; Alpha Phi Sigma, 1; B. S. U. Council, 1, 2, 3, 4; Y. W. C. A., 2, 3; Association of Childhood Education, 4.

MARY ALICE COZART . . . . Oxford, N. C.

Home Economics and Social Science

ELIZABETH CREECH . . . . Selma, N. C.

Home Economics and Social Science

Doris Crosby
Dorothy Rae Davis

Marie Darden
Ruth Davis

Bonnie Davis
Freeda Davis

Doris Davis
Lucille Davis

SENIORS

DORIS CROSBY . . . . . Wilson, N. C.

Primary

Y. W. C. A., 1, 2; Association of Childhood Education, 1, 2, 3, 4; Emerson Society, 1, 2, 3, 4; Marshal, 2; W. A. A., 1, 2.

MARIE DARDEN . . . . . Kenly, N. C.

Mathematics and Commerce

BONNIE DAVIS . . . . . Micro, N. C.

Grammar

DORIS DAVIS . . . . . Goldsboro, N. C.

English and Social Science

DOROTHY RAE DAVIS . . . Seaboard, N. C.

Grammar

Teco Echo Representative, 1; College Marshal, 2, 3; Lanier Society, 1, 2, 3, 4, President, 3; Associate Business Manager TECOAN, 2, 3; Publication Board, 4; Business Manager TECOAN, 4; Young Democrat Club, 2, 3; W. A. A., 2, 3; College Social Committee, 2; Chi Pi Players, 1.

RUTH DAVIS . . . . . Pikeville, N. C.

Grammar

Y. W. C. A., 3, 4; "Y" Cabinet, 4; Lanier Society, 3, 4, Secretary, 4; Social Committee, 4; Big Sister, 3; M. S. A., 1, 2, 3.

FREEDA DAVIS . . . . . Mt. Olive, N. C.

Primary

LUCILLE DAVIS . . . . . Farmville, N. C.

Commerce and French

Peace Junior College, 1, 2; Commerce Club, 2, 3.

Annadelle Dawson
Margie Dudley

Pansie Deal
Espy Eakins

Wilma Dean
Doris Edwards

Rachel Dixon
Annie Kate Evans

SENIORS

ANNADELLE DAWSON . . . . . Dunn, N. C.

Home Economics and Social Science

PANSIE DEAL . . . . . Asheville, N. C.

Home Economics and Social Science

Asheville College, 1; Y. W. C. A., 2, 3, 4; Y. W. A., 2, 3, 4; 4-H Club, 2, 3, 4; Home Economics Club, 2, 3, 4; Alpha Sigma, 4.

WILMA DEAN . . . . . Oxford, N. C.

Grammar

Y. W. C. A., 2, 3, 4; W. A. A., 2; Association of Childhood Education, 2, 3, 4; Future Teachers of America, 4.

RACHEL DIXON . . . . . New Bern, N. C.

Home Economics and Science

MARGIE DUDLEY . . . . . Greenville, N. C.

Home Economics and Science

Teco Echo, 1, 2, 3, 4. Associate Editor, 2, 3, 4; Chi Pi, 1, 2, 3, 4. Reporter, 1, 3. Vice-President, 2; Co-Editor *Pieces O' Eight*, 4; Student Cooperative Council, 4; Y. W. C. A., 3, 4; Marshal, 4; Feature, 4; TECOAN, 4; Poe Society, 4; Young Democrat Club, 3; Publication Board, 4; Who's Who Among Students in American Universities and Colleges.

ESPY EAKINS . . . . . Ivanhoe, N. C.

Home Economics and Social Science

Home Economics Club, 2, 3, 4; W. A. A., 3, 4.

DORIS EDWARDS . . . . . Chicod, N. C.

History and Science

ANNIE KATE EVANS . . . . . Clinton, N. C.

Home Economics and Science

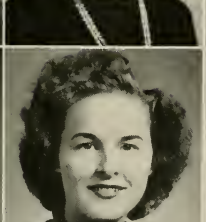

Hazel Gray Evans
Helen Flynn

Alice Ferrell
Beatrice Forrest

Amy Amanda Floyd
Margaret Gerock

Marjorie Fitzgerald
Jessie B. Gooden

SENIORS

HAZEL GRAY EVANS . . . Greenville, N. C.
English and History

Young Democrat Club, 1; International Relations Club, 2, 3, 4; Sigma Phi Alpha, 3, 4.

ALICE FERRELL . . . . . Clayton, N. C.
English and History

Campbell, 1; Y. W. C. A., 3, 4, Cabinet, 3, 4; English Club, 2, 3, 4, Secretary, 4.

AMY AMANDA FLOYD . . . Barnesville, N. C.
Commerce and English

Y. W. C. A., 1; Young Democrat Club, 1; Lanier Society, 2; Commerce Club, 2, 3, 4, President, 4; Alpha Iota Sorority, 2, 3; Pi Omega Pi Fraternity, 4; Big Sister, 3; Student Cooperative Council, 4; Corresponding Secretary Alpha Iota Sorority, 3; Social Chairman Commerce Club, 3.

MARJORIE FITZGERALD . . . . Selma, N. C.
Primary

HELEN FLYNN . . . . . Washington, N. C.
Home Economics and Science

Young Democrat Club, 1, 2, 3; Home Economics Club, 1, 2; Y. W. C. A., 1, 2, 3; Junior "Y" Cabinet; Senior "Y" Cabinet, 2, 3; Delegate to Blue Ridge, 2; W. A. A., 1, 2, 4; Emerson Society, 1, 2, 3, 4; Chi Pi Players, 2, 3, 4, Vice-President, 4; Contest Play, 2; Budget Committee, 1; Social Committee, 2; Woman's Student Government, 3; House President, 3; Courtesy Card Committee, 3, Chairman, 4; Student Cooperative Council, 4; Publications Board, Chairman, 4; Class Secretary, 3; Senior Class Council Representative, 4; Who's Who Among Students in American Universities and Colleges.

BEATRICE FORREST . . . Winterville, N. C.
Grammar

MARGARET GEROCK . . . . Maysville, N. C.
Grammar

Y. W. C. A., 1, 2, 3, 4; W. A. A., 1, 2, 3, 4; Lanier Society, 1, 2, 3; Big Sister, 3, 4; Associate Business Manager TECOAN, 4.

JESSIE B. GOODEN . . . . Clarkton, N. C.
Home Economics and Science

Home Economics Club, 1, 2, 3; Science Club, 3; Y. W. C. A., 3; Poe Society, 3; Vice-President Women's Judiciary, 3; Vice-President Jarvis Forensic Club, 3.

Lucy Foard Greene
Edna Harrell

Margaret Pugh Harden
Myrtle Harris

Jane P. Hardee
Rosalyn Harris

Frances Hargrove
Wilma Leigh Hart

SENIORS

LUCY FOARD GREENE . . . Mocksville, N. C.

Grammar

Lanier Society, 1, 2; A. C. E., 2; Future Teachers of America, 3, 4, Secretary, 4.

MARGARET PUGH HARDEN . . Windsor, N. C.

Home Economics and Social Science

Poe Society, 1, 2, 3, 4; Marshal, 4; Home Economics Club, 1, 2, 3; Y. W. C. A., 1, 2; Young Democrat Club, 1, 2, 3; Social Science Fraternity, 4; *Pieces O' Eight*, 3, 4; Inter-Society Committee, 4.

JANE P. HARDEE . . . . . Greenville, N. C.

Math and English

Poe Society, 1; Mathematics Club, 1; Young Democrat Club, 1; M. S. A., 1, 2, 3, 4; Day Student Committee, 4; Vice-President Day Student Committee, 4; Student Cooperative Council, 4.

FRANCES HARGROVE . . . . . Dunn, N. C.

Commerce and Social Science

EDNA HARRELL . . . . Wilmington, N. C.

Primary

MYRTLE HARRIS . . . . . Greenville, N. C.

Primary

Louisburg, 1, 2; Y. W. C. A.; Association of Childhood Education.

ROSALYN HARRIS . . . . . Arcola, N. C.

Primary

WILMA LEIGH HART . . . . Virgilina, Va.

Music and Social Science

Campbell, 1, 2; Choir, 3; Orchestra, 3; Band, 3; Glee Club, 4; Poe Society, 3, 4.

Mary Alice Hastings
Iris Elizabeth Herring

Vera Hastings
Mary Herring

Laura Hearne
Betsy Hobgood

Christine Hellen
Doris Hockaday

SENIORS

MARY ALICE HASTINGS . . . Camden, N. C.

Home Economics and Social Science

Y. W. C. A., 1; Home Economics Club, 3; Lanier Society, 2, 3, 4; Alumni Daughters and Sons, 2.

VERA HASTINGS . . . . . Camden, N. C.

Grammar

W. A. A., 2; Alumni Daughters and Sons, 2; A. C. E., 3, 4; Y. W. C. A., 3; Lanier Society, 2, 3, 4.

LAURA HEARNE . . . . Greenville, N. C.

Commerce and English

Band, 1, 2, 3, 4, Secretary-Treasurer, 2; Orchestra, 1, 2; Alpha Iota Sorority, Zeta Delta Chapter, 3, 4; *Teco Echo* Reporter, 1; Associate Editor TECOAN, 3, 4; Secretary-Treasurer Day Student Committee, 4; Pi Omega Pi Fraternity, 4.

CHRISTINE HELLEN . . . Greenville, N. C.

Primary

Treasurer, 1; TECOAN Representative, 2, 3; Chi Pi Players, 2, 3, 4, Treasurer, 2; "Little Black Sambo," 2; Senior Play, 3; Student Council, 3; Poe Society, 1, 4; Associate Editor TECOAN, 3, Editor-in-Chief, 4; Publication Board, 4; Young Democrat Club, 1, 2, 3; Association of Childhood Education, 4; B. S. U. Council, 4; Senior Superlative; Who's Who Among Students in American Colleges and Universities.

IRIS ELIZABETH HERRING . . . Watha, N. C.

Primary

Choir, 1; Band, 3; Woman's Glee Club, 2, 3, 4; Poe Society, 4; Association of Childhood Education, 2, 3, 4; Y. W. C. A., 1, 3, 4; Alumni Daughters and Sons, 2, 3.

MARY HERRING . . . . . Warsaw, N. C.

Home Economics and Science

Y. W. C. A., 1, 2, 3; Home Economics Club, 1, 2, 3; Science Club, 3; Poe Society, 3.

BETSY HOBGOOD . . . . Greenville, N. C.

Commerce and English

Poe Society, 1, 2, 3; Budget Committee, 3; Chi Pi Players, 1, 2, 3; Alpha Iota Sorority, 3, Secretary, 3; Alumni Sons and Daughters, 1, 2, 3.

DORIS HOCKADAY . . . . . Raleigh, N. C.

Home Economics and Science

Woman's Student Government Association, 2, House President, 3; Business Staff *Teco Echo*, 1; Associate Editor TECOAN, 2; *Pieces O' Eight*, 2; Secretary Student-Faculty Relations Committee, 4; Publications Board, 4; Y. D. C., 3; Chi Pi Players, 1; Chairman Bond Day Committee, 3; Who's Who in American Colleges and Universities.

Genevieve Hodgin
Sybil Horton

Anne Holloman
Helen Lorraine House

Louise Holloman
Carol Leigh Humphries

Ophelia Hooks
Lillian Hunter

SENIORS

GENEVIEVE HODGIN . . . Goldsboro, N. C.

Music and Grammar

Louisburg College, 1; Y. W. C. A., 2, 3; Choir, 1, 2, 3, 4; Association of Childhood Education, 4; M. S. A. Cabinet, 2, 3, 4; Orchestra, 3, 4.

ANNE HOLLOMAN . . . . Aulander, N. C.

Grammar

LOUISE HOLLOMAN . . . . Goldsboro, N. C.

Primary

Lanier Society, 1, 2; Emerson Society, 3; Y. W. C. A., 3; Association of Childhood Education, 3.

OPHELIA HOOKS . . . . Whiteville, N. C.

History

Chi Pi Players, 1, 2, 3, 4, President, 2, 3, Co-Stage Manager, 2, 3, Co-Publicity Manager, 2; Co-Stage Manager Senior Play, 2, 4; Co-Stage Manager "Martha," 3; English Club, 3; Y. D. C., 2, 3; Representative State Student Legislature, 4; State Contest Play, 2.

SYBIL HORTON . . . . . Louisburg, N. C.

Home Economics and Social Science

HELEN LORRAINE HOUSE . . . Bethel, N. C.

Home Economics and Social Science

CAROL LEIGH HUMPHRIES . . Woodsdale, N. C.

Grammar

B. S. U., 1, 2, 3, 4, Extension Director, 2, President, 4; Y. W. C. A., 1, 2, 3, 4; Vice-President Freshman "Y," 1; Nightwatch Chairman, 2, Vice-President, 3; Association of Childhood Education, 2, 3, 4, Vice-President, 3, Reporter, 4; Emerson Literary Society, 1, 2, 3, 4; Vice-President, 3; College Marshal, 4; Vice-Chairman Interfaith Council, 4; Senior Superlative, 4; Who's Who Among Students in American Universities and Colleges.

LILLIAN HUNTER . . . . Beulaville, N. C.

Grammar

Y. W. C. A., 2, 3; Association of Childhood Education, 3, 4; Future Teachers of America, 3, 4; W. A. A., 3, 4; Lanier Society, 2, 3.

Louise Hunter
Mildred Johnson

Helen James
Mrs. Burchie Smith Johnston

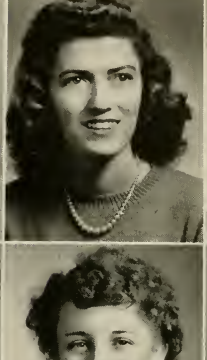

Nell James
Evelyn Louise Jones

Mary Emma Jefferson
Hazel Dell Jones

SENIORS

LOUISE HUNTER . . . . Beulaville, N. C.

Grammar

Y. W. C. A., 2, 3; Association of Childhood Education, 3, 4; Future Teachers of America, 3, 4; W. A. A., 3, 4; Lanier Society, 2, 3; B. S. U. Cabinet, Summer.

HELEN JAMES . . . . . Bethel, N. C.

Primary

Emerson Society, 1; Lanier Society, 2, 3, 4; *Teco Echo* Staff, 2, 3; Secretary Budget Committee, 3; Business Staff TECOAN, 4; Senior Superlative.

NELL JAMES . . . . . Robersonville, N. C.

Commerce and Social Science

MARY EMMA JEFFERSON . . Fountain, N. C.

Foreign Language and History

International Relations Club, 2, 3, 4; Sigma Pi Alpha Fraternity, 2, 3, 4, Vice-President, 3, Marshal, 2; Poe Society, 1, 2, 3, 4; Vice-President Class, 3; Y. W. C. A., 1, 2, 3; Young Democrat Club, 1; House President, 4; Future Teachers of America, 1.

MILDRED JOHNSON . . . Four Oaks, N. C.

Commerce and History

International Relations Club, 2, 3, 4, Secretary, 3; Young Democrat Club, 1; Commerce Club, 1, 2, 3, 4; Alpha Iota Sorority, 2, 3, 4; Parliamentarian, 3; Chaplain, 4; Pi Omega Pi Fraternity, 4; Class Secretary, 4; Superlative.

MRS. BURCHIE SMITH JOHNSTON, Belhaven, N. C.

Home Economics

Pieces O' Eight, 1, Associate Editor, 2, 4, Editor-in-Chief, 3; College Historian, 4; Handbook Committee, 4; Y. W. C. A., 1, 2, 3; Young Democrat Club, 1, 2; M. S. A., 1, 2, 3; Poe Society, 3, 4; Who's Who in American Universities and Colleges.

EVELYN LOUISE JONES . . . Greenville, N. C.

Commerce and Social Science

Alpha Iota Sorority, 2, 3, 4, Secretary, 3; Pi Omega Pi Fraternity, 4; Young Democrat Club, 2; Women's Day Student Council, 4.

HAZEL DELL JONES . . . Farmville, N. C.

Primary

Association of Childhood Education.

Katherine Jones
Edna Earle Lang

Floriedel Shaw Kennedy
Grace Lee

Elizabeth Kittrell
Catherine Lewis

Virginia Knowles
Margaret Overton Lewis

SENIORS

KATHERINE JONES . . . . Pink Hill, N. C.

Commerce

FLORIEDEL SHAW KENNEDY . . Clinton, N. C.

Commerce and Music

Flora Macdonald College, 1; E. C. T. C., 2, 3, 4; Emerson Society, 2, 3, 4; A Cappella Choir, 2, 3; Mixed Chorus, 4; Band, 2, 3, 4; Orchestra, 2, 3; W. A. A., 2, 3, 4; Swing Band Manager, 4; Commerce Club, 2, 3, 4; Y. W. C. A., 4.

ELIZABETH KITTRELL . . . . Kittrell, N. C.

Foreign Languages and Mathematics

Y. W. C. A., 2, 3, 4; Young Democrat Club, 1, 2; Mathematics Club, 1, 2, 3, 4; *Teco Echo* Representative, 3; Big Sister, 3, 4; Phi Sigma Chapter of Sigma Pi Alpha, 1, 2, 3, 4, Secretary-Treasurer, 3, President, 4; Methodist Student Council, 2, 3, 4; Handbook Committee, 4.

VIRGINIA KNOWLES . . . . Wallace, N. C.

Physical Education and Social Science

Emerson Society, 1, 2, 3, 4; "Miss Emerson," 2; Marshal, 4; W. A. A., 2, 3, 4; Basketball, Varsity, 2, 3, 4; Tennis, Varsity, 2, 3, 4; Volley Ball, Varsity, 3, 4; Soccer, Varsity, 2, 3; Hockey, Varsity, 2, 3; Softball, Varsity, 2, 3, 4; Head of Archery, 4; W. A. A. Cabinet, 4; Alpha Sigma, 4, Vice-President, 4; Superlative.

EDNA EARLE LANG . . . . Gatesville, N. C.

Grammar

Y. W. C. A., 1, 2, 3, 4; Association of Childhood Education, 2, 3; Future Teachers of America, 3, 4, Treasurer, 4; B. S. U. Council, 3, 4; A Cappella Choir, 2, 3, Secretary, 2.

GRACE LEE . . . . . Four Oaks, N. C.

Grammar

Poe Society, 1, 2, 3, 4; Association of Childhood Education, 2, 3; W. A. A., 1, 2.

CATHERINE LEWIS . . . . . Faison, N. C.

Home Economics and Social Science

MARGARET OVERTON LEWIS . . Turkey, N. C.

Home Economics and Science

Chi Pi Players, 1, 2, 3, 4; "Double Door," 2; Historian, 2; Home Economics Club, 1; Poe Society, 1, 2, 3, 4; Marshal, 2, 4; *Teco Echo*, 2, 3, 4, Associate Editor, 4; Co-Editor *Pieces O' Eight*, 4; Student Cooperative Council, 4; House Council, 4; Y. W. C. A., 3; Tecoan, 4; Young Democrat Club, 2, 3; Publications Board, 4.

Margaret Liles
Ellen Carlton Maddrey

Janice Lister
Lona Maddrey

Evelyn Lyon
Bobbie Lou Martin

Anne Mabry
Elnora Louise Mason

SENIORS

MARGARET LILES . . . . . Lilesville, N. C.

Commerce and English

Brevard College, 1; Commerce Club, 2, 3, 4.

JANICE LISTER . . . . Elizabeth City, N. C.

English and French

Lanier Society, 1, 2, 3, 4; English Club, 3, 4; Sigma Pi Alpha, 3, 4.

EVELYN LYON . . . . . Ayden, N. C.

Primary

Association of Childhood Education, 3, 4; Y. W. C. A., 4; Lanier Society, 4.

ANNE MABRY . . . . . Norwood, N. C.

Primary

Y. W. C. A., 1, 2, 4; Association of Childhood Education, 4; Young Democrat Club, 2, 3; B. S. U., 2.

ELLEN CARLTON MADDREY . . Seaboard, N. C.

Home Economics and Science

Glee Club, 1, 2, 3; Young Democrat Club, 2, 3; Home Economics Club, 1, 2, 3, 4; Science Club, 1, 2, 3, 4; Associate Editor TECOAN, 2; Circulation Manager *Pieces O' Eight*, 4; Poe Society, 2, 3; Y. W. C. A., 1, 2; Superlative.

LONA MADDREY . . . . . Seaboard, N. C.

Grammar

BOBBIE LOU MARTIN . . . Fayetteville, N. C.

Home Economics and Social Science

ELNORA LOUISE MASON . . . Atlantic, N. C.

Primary

Louisburg College, 1, 2; Y. W. C. A., 3; Association of Childhood Education, 4; Big Sister, 4.

Myrtle Gray Massengill
Annie Pearl McDonald

Charlotte Matthews
Ruth McHan

Hiram Mayo
Jean McKinnon

Elsie McCain
Nora Meiggs

SENIORS

MYRTLE GRAY MASSENGILL . Four Oaks, N. C.
Grammar
W. C. U. N. C., 1; Y. W. C. A., 2, 3; Vice-President Free Will Baptist Student League, 4.

CHARLOTTE MATTHEWS . . . . Apex, N. C.
Home Economics and Science

HIRAM MAYO . . . . . Mesic, N. C.
Mathematics and Science

ELSIE MCCAIN . . . . . Newport, N. C.
Home Economics and Social Science
Peace College, 1; Home Economics Club, 3, 4.

ANNIE PEARL MCDONALD, Jackson Springs, N. C.
Primary

RUTH MCHAN . . . Winston Salem, N. C.
Primary
B. S. U. Council, 1, 2, 3; Y. W. C. A., 1, 2, 3, 4; Association of Childhood Education, 2, 3, 4; Choir, 2, 3; *Teco Echo* Representative, 4.

JEAN MCKINNON . . . . Mt. Gilead, N. C.
Home Economics and Science

NORA MEIGGS . . . . . Camden, N. C.
Primary

Doris Moore
Florine Morris

Lorraine Morrill Moore
Marguerite Moye

Mary Sue Moore
Gladys Munford

Esther Morgan
Frances Elizabeth Newby

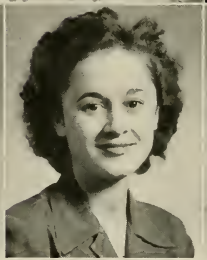

SENIORS

DORIS MOORE . . . . Spring Hope, N. C.

Grammar

Y. W. C. A., 2; B. S. U., 3, 4; Association of Childhood Education, 4; Student Council, 3.

LORRAINE MORRILL MOORE . . Falkland, N. C.

Primary

Emerson Society, 2, 3, 4; Young Democrat Club, 1, 2, 3; Y. W. C. A., 4.

MARY SUE MOORE . . . . Greenville, N. C.

Home Economics and Social Science

Tero Echo, 1, 2, 3, Associate Editor, 2, Fashion Editor, 3; Chi Pi, 1, 2, 3; Costume Mistress, 2, 3; Alumni Daughters and Sons, 2, 3; Home Economics Club, 3; W. A. A., 3; Campus Representative on College Board of *Mademoiselle*; Senior Superlative.

ESTHER MORGAN . . . . Lillington, N. C.

Primary

W. A. A., 1, 2, 3; Lanier Society, 2, 3, 4; Y. W. C. A., 1; Association of Childhood Education, 4.

FLORINE MORRIS . . . . . Atlantic, N. C.

English and History

Duke University, 1, 2; Lanier Society, 3, 4; English Club, 3, 4.

MARGUERITE MOYE . . . Snow Hill, N. C.

Primary

GLADYS MUNFORD . . . . . Kenly, N. C.

Home Economics and Social Science

Chief Marshal, 4; Y. W. C. A., 3, 4; Lanier Society Marshal, 4; Home Economics Club, 1, 2, 3, 4; Lanier Society, 4.

FRANCES ELIZABETH NEWBY . Hertford, N. C.

Home Economics and Social Science

Home Economics Club, 2, 3; Y. W. C. A., 1, 2; Y. D. C., 1, 2; Social Committee, 1, 2, 3; Proctor, 3; Emerson Society, 1, 2; Alpha Sigma, 4; House Council, 4.

Blonnie Odum
Sue Parker

Jewel Orr
Cassie Parnell

Dave Owens
Dorothy Pearsall

Mary John Parker
Annie Sue Perry

SENIORS

BLONNIE ODUM . . . . Swansboro, N. C.

Primary

Association of Childhood Education, 2, 4; W. A. A., 2, 3; Y. W. C. A., 3; College Choir, 2.

JEWEL ORR . . . . . Willard, N. C.

Home Economics and Science

DAVE OWENS . . . . . Pinetops, N. C.

English and Social Science

President Class, 3, 4; Chi Pi Players, 2, 3, 4; Co-Stage Manager, 2, 3, Vice-President, 3, Co-Publicity Manager, 2; Co-Stage Manager of "Martha," 3; Y. M. C. A., 1, 2, 3, 4, Publicity Chairman, 2; Senior Play, 2, 3, 4; *Pieces O' Eight;* Co-Stage Manager Senior Play, 2, 4; English Club, 2, 3; Basketball, 2, 3, 4; Football, 2, 3; Phi Sigma Pi Fraternity, 4; A Cappella Choir, 2; State Contest Play, 2; Young Democrat Club, 2, 3; Who's Who io American Universities aod Colleges; Senior Superlative.

MARY JOHN PARKER . . . . Clinton, N. C.

Commerce

SUE PARKER . . . . . Pollocksville, N. C.

Home Economics and Social Science

Home Ecoooomics Club, 1, 2, 3, 4, Secretary, 2, Vice-President, 3; Lanier Society, 1, 2, 3, 4; TECOAN Representative, 3; 4-H Club, 2, 3, 4, Vice-President, 3; W. A. A., 1, 2, 3, 4; Dormitory Head, 2; Head of Volley Ball, 3; House President, 3; Secretary Womeo's Studeot Government Association, Summer; Y. W. C. A., 3, 4; Science Club, 2, 3, 4; Big Sister, 3; Senior Superlative; Who's Who Among Students in American Universities and Colleges.

CASSIE PARNELL . . . . Pikesville, N. C.

Primary

DOROTHY PEARSALL . . . . Wallace, N. C.

Primary

Vice-President Class, 4; President P. S. A., 4; House President W. S. G. A., 2; Class Representative W. S. G. A., 3; *Pieces O' Eight*, 2, 3, Associate Editor, 4; Business Staff *Teco Echo*, 3; Y. W. C. A., 4; Young Democrat Club, 1, 2, 3; Association of Childhood Education, 3, 4; Who's Who Among Studeots in American Universities and Colleges; Senior Superlative.

ANNIE SUE PERRY . . . . Merry Hill, N. C.

Commerce and English

Rebecca Anne Perry
Edna Powell

Annie Moore Piner
Frances Jean Ratcliff

Christine Pleasant
Nell Brandon Reavis

Edna Louise Powell
Sarah Helen Register

SENIORS

REBECCA ANNE PERRY . . . Louisburg, N. C.
Grammar

Y. W. C. A., 2, 3, 4; W. A. A., 4; Future Teachers of America, 3, 4, President, 4; Student Cooperative Council, 4; B. S. U. Council, 4.

ANNIE MOORE PINER . . Marshallburg, N. C.
Primary

CHRISTINE PLEASANT . . . . Angier, N. C.
Home Economics and Science

EDNA LOUISE POWELL . . . . Enfield, N. C.
Primary

Association of Childhood Education, 4; B. S. U., 4.

EDNA POWELL . . . . . Smithfield, N. C.
Home Economics and Science

FRANCES JEAN RATCLIFF . . . Pantego, N. C.
Home Economics and Social Science

Poe Society, 1, 2, 3, 4; Senior Y. W. C. A., Cabinet, 3, Publicity Chairman, 3; M. S. A. Cabinet, 3; Home Economics Club, 1, 2, 3, 4, Publicity Chairman, 3; Poster Bureau, 4.

NELL BRANDON REAVIS . . Yadkinville, N. C.
Home Economics and Science

SARAH HELEN REGISTER . . Wilmington, N. C.
Primary

Y. W. C. A., 1, 2, 3; Association of Childhood Education, 1, 2, 4.

Viola Register
Grace Robertson

Margarette Ricks
Maribelle Robertson

Elizabeth Roberts
Mary Ann Rogers

Frances Roberts
Mrs. Helen Thomas Rollins

SENIORS

VIOLA REGISTER . . . . Ft. Barnwell, N. C.

Grammar

Young Democrat Club, 1; Y. W. C. A., 4; Emerson Society, 4; Future Teachers of America, 1, 2, 3, 4, Treasurer, 2, Secretary, 3; Big Sister, 3.

MARGARETTE RICKS . . . . . Selma, N. C.

Home Economics and Social Science

Pineland Junior College, 1, 2; Y. W. C. A., 3, 4; Home Ecoooomics Club, 3, 4, Treasurer, Summer, 3; International Relations Club, 3, 4; 4-H Club, 3, 4, Reporter, 4; Lanier Society, 4; House Council, 4; Class Treasurer, 4; B. S. U. Council, 4; Student-Faculty Committee, 4.

ELIZABETH ROBERTS . . Willow Springs, N. C.

Home Economics and Science

FRANCES ROBERTS . . . . Yanceyville, N. C.

Home Economics and Social Science

GRACE ROBERSON . . . . Robersonville, N. C.

Primary

Young Democrat Club, 1; Glee Club, 2; W. A. A., 2; Emerson Society, 2, 3; Lanier Society, 4; Association of Childhood Education, 4; Y. W. C. A., 4; Big Sister, 4.

MARIBELLE ROBERTSON . . Greenville, N. C.

English and Commerce

Y. D. C., 1, 2; Glee Club, 1, 2, 3; Band, 1, 2, 3; Orchestra, 1, 2; English Club, 1, 2, 3, 4; Commerce Club, 4; Sophomore Class Treasurer; Associate Editor *Teco Echo*, 2, 3, Editor-in-Chief, 4; Alpha Iota, 3, 4; Women's Student Goverment Association, 3; Editor Handbook, 1943-44; Editor *Pieces O' Eight*, 4; Student Cooperative Council, Secretary, Summer, 3; Student-Faculty Committee, 4; College Marshal, 4; Emerson Society; Pi Omega Pi; Senior Superlative; Who's Who Among Students in American Universities and Colleges.

MARY ANN ROGERS . . Fuquay Springs, N. C.

Home Economics and Science

MRS. HELEN THOMAS ROLLINS . Corinth, N. C.

Foreign Language and English

Y. W. C. A., 1, 2, 3; Choir, 1; Poe Society, 1, 2, 3; Marshal, 2; Phi Sigma Fraternity, 1, 2, 3; Tuoan Representative, 3.

Alma Rouse
Dorothy Sasser

Virginia Rouse
Dorothy Payne Shearin

Marjorie Rowe
Mary Beth Sheffield

Katherine Russell
J. C. Shepherd

SENIORS

ALMA ROUSE . . . . . Kinston, N. C.

Grammar

Poe Society, 2, 3, 4; Big Sister, 3; International Relations Club, 3; Future Teachers of America, 4; Choir, 3.

VIRGINIA ROUSE . . . . Greenville, N. C.

Grammar

Band, 1, 2; Young Democrat Club, 1, 2; Chi Pi Players, 1, 2; Orchestra, 2; Choir, 2; Chairman House and Grounds Committee, 4; Association of Childhood Education, 4; Poster Bureau, 4.

MARJORIE ROWE . . . . . Ayden, N. C.

Commerce and Social Science

Emerson Society, 2, 3, 4; Y. W. C. A., 1, 2, 3; Zeta Delta Chapter of Alpha Iota, 2, 3; Pi Omega Pi Fraternity, 4; Commerce Club, 1, 2, 3; Budget Committee, 4.

KATHERINE RUSSELL . . . . Biscoe, N. C.

Commerce and English

Y. W. C. A., 1, 2, 3, 4, Cabinet, 3; Chairman World Fellowship; Commerce Club, 1, 2, 3, 4; Alpha Iota Sorority, 2, 3, 4; Chaplain, 3; Historian, 4; Pi Omega Pi Fraternity, 4; Chi Pi Players, 1, 2; English Club, 1, 2, 3, 4; P. S. A., 1, 2, 3, 4, Cabinet, 2, 3.

DOROTHY SASSER . . . Wilmington, N. C.

Grammar

Y. W. C. A., 2, 3, 4, Secretary, 2; Representative to an Inter-Racial Conference of the Y. W. C. A., 2; House President, 3; B. S. U. Council, 2, 3, 4; Editor *Key*, 3; Lanier Society, 2, 3; Choir, 1, 2; Glee Club, 3, 4; "Martha"; Chairman Social Committee, 4; College Marshal, 4; Who's Who Among Students in American Universities and Colleges.

DOROTHY PAYNE SHEARIN . Warrenton, N. C.

Mathematics and Physical Education

Mathematics Club, 1, 2, 3, 4; Y. W. C. A., 1, 2, 3; Junior "Y" Cabinet, 1; W. A. A., 1, 2, 3, 4; Softball, Varsity, 1, 2, 3; Field Hockey, Varsity, 2, 3; Soccer, Varsity, 2, 3; Head of Soccer, 2; Treasurer Woman's Student Government, 2; House President, 3, 4; Assistant Head Basketball, 4; Young Democrat Club, 1.

MARY BETH SHEFFIELD . . . Rosehill, N. C.

French and English

Meredith College, 1; English Club, 3, 4.

J. C. SHEPHERD . . . . Lexington, N. C.

Mathematics and Science

Appalachian State Teachers' College, 1; Y. M. C. A., 2, 3, 4, Cabinet, 2, Treasurer, 3, President, 4; Mathematics Club, 2, 4, Vice-President, 3; Phi Sigma Pi, 3; Historian, 4; Men's Student Government Association, 3; Student Cooperative Council, 4; Constitution Committee, 3; House President, Summer, 3; Committee on Study Conditions in the Dormitory, 3, 4; Easter Pageant, 2; Senior Superlative, 4; Who's Who Among Students in American Universities and Colleges.

Alma E. Simmons
Eris Stallings

Martha Spence
Annie Audrey Stevenson

Ruth Spencer
Helen Marie Stone

Betty Lee Spruill
Alice Stovall

SENIORS

ALMA E. SIMMONS . . . . Greenville, N. C.

English and French

Y. W. C. A., 1, 2, 3; Young Democrat Club, 1, 2; Lanier Society, 2, 3; Sigma Phi Alpha, 1, 2, 3; English Club, 1, 2, 3, Treasurer, 3; M. S. A., 1, 2, 3; Chairman World Friendship, 3.

MARTHA SPENCE . . . Fuquay Springs, N. C.

Primary

RUTH SPENCER . . . . Washington, N. C.

Commerce and Physical Education

BETTY LEE SPRUILL . . . Greenville, N. C.

Home Economics and Science

Peace Junior College, 1, 2; Home Economics Club; Science Club; Presbyterian Christian Association.

ERIS STALLINGS . . . . Jamesville, N. C.

Home Economics and Social Science

ANNIE AUDREY STEVENSON . . Palmyra, N. C.

Primary

M. S. A., 1, 2, 3, 4; Y. W. C. A., 1, 2, 3, 4, Cabinet, 3; Home Economics Club, 2, 3, 4; Science Club, 2, 3, 4, President, 4; House Committee, 4.

HELEN MARIE STONE . . . Reidsville, N. C.

Grammar

Y. W. C. A., 1, 2, 3, 4, Treasurer, 3, President, 4; Future Teachers of America, 2, 3, 4, President, 3; Student Cooperative Council, 4; Interfaith Council, 4; M. S. A., 1, 2, 3, 4; Program Committee, 2; Senior Superlative; Who's Who Among Students in American Universities and Colleges.

ALICE STOVALL . . . . . Stovall, N. C.

Home Economics and Science

Jean Strickland
Frances Belle Tunstall

Geraldine Taylor
Ruby Wanda Tyndall

Grace Taylor
Jane Underwood Vann

Sue Murray Thomas
Linda Vann

SENIORS

JEAN STRICKLAND . . . . Fayetteville, N. C.

Primary Education

Louisburg College, 1; E. C. T. C., 2, 3, 4; Band, 2, 3, 4; Orchestra, 3; A Cappella Choir, 3; Woman's Chorus, 2; Mixed Chorus, 1.

GERALDINE TAYLOR . . . Greenville, N. C.

English and Commerce

Alpha Iota, 2, 3, Secretary, 3, Vice-President, 2; Pi Omega Pi, 4, President, 4; Young Democrat Club, 1; Commerce Club, 1, 2, 3, 4; *Teco Echo* Representative, 1; English Club, 3.

GRACE TAYLOR . . . . Jacksonville, N. C.

Grammar

Association of Childhood Education, 1, 2, 3; B. S. U. Council, 3; Y. W. A., 3; Chi Pi Players, 1; Y. W. C. A., 1; W. A. A., 3; Jarvis Forensic Club, 3.

SUE MURRAY THOMAS . . . Beaufort, N. C.

Primary

FRANCES BELLE TUNSTALL . Greenville, N. C.

Mathematics and Business Education

Women's Judiciary, 4; Day Student Committee, 4; President Day Student Committee; 4; Alpha Iota Sorority, 3; Marshal Alpha Iota Sorority, 3; Pi Omega Pi, 4; Y. W. C. A., 4; Commerce Club, 2, 3, 4, Vice-President, 3; Mathematics Club, 1, 2, 3, 4; TECHAN Representative, 2; M. S. A., 1, 2, 3, 4, Secretary, 2; Day Student Representative, 3; Second Vice-President, 4; Young Democrat Club, 1, 2, 3.

RUBY WANDA TYNDALL . . Pink Hill, N. C.

Music and French

W. C. U. N. C., Summer, 3; Delegate to Methodist Student Conference, 1; U. N. C., 2; Duke University, 3; M. S. A., 1, 2, 3, 4; Y. W. C. A., 1, 2; Poe Society, 3, 4; Band, 2, 4; Choir, 1, 2, 3; Secretary Music Department, 3, 4; Young Democrat Club, 2; College Dance Band, 4.

JANE UNDERWOOD VANN . . Clinton, N. C.

Commerce and Science

Alpha Iota Sorority, 2, 3, 4; Commerce Club, 1, 2, 3; Pi Omega Pi Fraternity, 4; Science Club, 1; W. A. A., 2, 3, 4; Y. W. C. A., 1, 3; Emerson Society, 1, 2, 3, 4; Marshal, 3; *Teco Echo*, 2; Vice-President W. S. G. A., 3; Chairman Women's Judiciary, 4; Editor Handbook, 3; Delegate to S. I. A. S. G., 3; Senior Play, 3; Senior Superlative; Who's Who Among Students in American Universities and Colleges.

LINDA VANN . . . . . Ayden, N. C.

Primary

Lanier Society, 2, 4; Y. W. C. A., 4; Association of Childhood Education, 3, 4.

Ernestine Vinson
Gretchen Webster

Anne Ward
Doris Wells

Gwendolyn Ward
Elizabeth Batten Wells

Mabel Spence Watson
Mildred White

SENIORS

ERNESTINE VINSON . . . Woodland, N. C.

Grammar

Y. W. C. A., 3, 4; Lanier Society, 2, 3, 4; W. A. A., 1, 2, 3, 4, Cabinet, 3; Young Democrat Club, 1, 2; Alumni Daughters and Sons, 3, 4.

ANNE WARD . . . . . Whitakers, N. C.

Primary

Lanier Society, 1, 2, 3, 4; W. A. A., 1, 2; Association of Childhood Education, 1, 2, 4; Student Cooperative Council, 4; Vice-President Wilson Hall, 4; Y. W. C. A., 1, 2, 4.

GWENDOLYN WARD . . . Merry Hill, N. C.

Mathematics and Science

MABEL SPENCE WATSON . . Fremont, N. C.

Grammar

Y. W. C. A., 1, 2, 3, 4, Cabinet, 3, 4; M. S. A., 1, 2, 3, 4, Cabinet, 2; Association of Childhood Education, 2; Future Teachers of America, 3, 4, Vice-President, 3, State Secretary, 4; Senior Superlative; Who's Who Among Student in American Universities and Colleges.

GRETCHEN WEBSTER . . . Leasburg, N. C.

Home Economics and Science

Lanier Society, 1, 2, 3, 4, Treasurer, 3, President, 4; Young Democrat Club, 1, 2, 3, Treasurer, 3; Delegate to State Student Legislature, 3; *Teco Echo*, 2, 3; 4-H Club, 3; A Cappella Choir, 1, 2, 3; Chi Pi Players, 2, 3, 4; Home Economics Club, 1, 2, 3, 4; Science Club, 1, 2, 3, 4; Y. W. C. A., 2, 3; Big Sister, 3; Hall Proctor, 3; W. A. A., 2, 3; Student Cooperative Council, 4; Who's Who Among Students in American Universities and Colleges; "Jane Eyre," 4.

DORIS WELLS . . . . Rocky Mount, N. C.

Commerce and English

ELIZABETH BATTEN WELLS . . . Salem, N. C.

Home Economics and Social Science

Pineland Junior College, 1; Home Economics Club, 2, 3, 4; Science Club, 2; Choir, 2, 4; B. S. U. Council, 2, 3, 4.

MILDRED WHITE . . . . Hertford, N. C.

Grammar

Poe Society, 2, 3, 4; Y. W. C. A., 2, 3; Y. D. C., 3; Future Teachers of America, 3, 4, Vice-Presideot, 4.

Ruby White
Edith Wilkerson

Patsy Whitehurst
Ada Willey

Dorothy Whitley
Doris Williams

Matilda Whitley
Hazel Williford

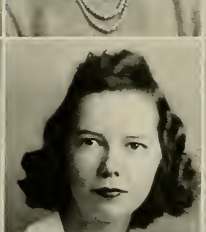

SENIORS

RUBY WHITE . . . . . Aurora, N. C.
Grammar

PATSY WHITEHURST . . . Greenville, N. C.
Home Economics and Science

DOROTHY WHITLEY . . . Smithfield, N. C.
Primary

B. S. U. Council, 2, 3, 4; Sunday School Representative, 2. First Vice-President, 3. Music Chairman, 4; N. C. State B. S. U. Secretary-Treasurer, 3; Association of Childhood Education, 1, 2, 3, 4, President, 4, Vice-President, 3; Glee Club, 2, 3, 4; Y. W. C. A., 1, 2, 3, 4; Young Democrat Club, 1; Lanier Society 2, 3; Student Cooperative Council, 4; Senior Superlative; Who's Who Among Students in American Universities and Colleges.

MATILDA WHITLEY . . . Smithfield, N. C.
Home Economics and Science

EDITH WILKERSON . . . . . Bailey, N. C.
Home Economics and Social Science

ADA WILLEY . . . . . Gates, N. C.
Home Economics and Science

DORIS WILLIAMS . . . . . Kinston, N. C.
Commerce and Social Science

Commerce Club, 1, 2, 3, 4, Treasurer, 2, Secretary, 3; Emerson Society, 3, 4; TECOAN Representative, 4; Choir, 1, 2; Young Democrat Club, 1, 2.

HAZEL WILLIFORD . . . . Greenville, N. C.
English and History

Lanier Society, 1, 2, 3, 4; Chairman of Intersociety Committee, 4; Young Democrat Club, 1; Chi Pi Players, 1, 2, 3, 4, Treasurer, 3; "On the Bridge at Midnight," 2; International Relations Club, 3, 4; English Club, 1, 2, 3, 4; Alumni Sons and Daughters, 1, 2, 3, 4, Vice-President, 3; President, 4; Choir, 1, 2; Band, 1; Student Cooperative Council, 4.

Jessie Mary Willson

Dorothy Wilson

Oleta Wood

Nancy Wynne

SENIORS

JESSIE MARY WILLSON . . . Roxboro, N. C.

Home Economics and Science

Louisburg College, 1, 2; Glee Club, 3, 4; Home Economics Club, 3, 4; Y. W. C. A., 4.

DOROTHY WILSON . . . Grimesland, N. C.

Home Economics and Social Science

OLETA WOOD . . . . . Swansboro, N. C.

Home Economics and Social Science

NANCY WYNNE . . . . . Bethel, N. C.

Grammar

W. A. A., 1, 2, 3, 4; Basketball, Varsity, 2, 3; *Teco Echo* Reporter, 4; Lanier Society, 1, 2; Young Democrat Club, 1; Varsity Club Sweetheart, 3; Y. W. C. A., 1, 2; House President, Summer, 3; Senior Superlative; Cheerleader, 4.

WHO'S WHO AMONG STUDENTS IN

Lillian Boyette
Rosalie Brown
Dorothy Rae Davis
Margie Dudley
Helen Flynn
Christine Hellen
Doris Hockaday
Carol Leigh Humphries
Dave Owens
Sue Parker

AMERICAN UNIVERSITIES and COLLEGES

Dorothy Pearsall
Maribelle Robertson
Dorothy Sasser
J. C. Shepherd
Burchie Smith Johnson
Helen Stone
Jane Vann
Mabel Spence Watson
Gretchen Webster
Dorothy Whitley

SENIOR

NANCY WYNNE
Most Popular

MABEL SPENCE WATSON
Most Intellectual

VIRGINIA KNOWLES
Most Individual

J. C. SHEPHERD
Most Dependable

LILLIAN "MICKEY" BOYETTE
Best All-Round

HELEN STONE
Most Likely to Succeed

MARIBELLE ROBERTSON
Most Talented

ANNIE B. BARTHOLOMEW
Most Athletic

VIRGINIA DARE BRITTON
Sweetest

ROSALIE BROWN
Most Versatile

HELEN JAMES
Best Dressed

ELLEN MADDREY
Best Dancer

SUPERLATIVES

JANE VANN
Wittiest

DOROTHY WHITLEY
Best Disposition

CHRISTINE HELLEN
Cutest

DAVE OWENS
Best Leader

MARY SUE MOORE
Most Original

SUE PARKER
Best Disposition

KATHERINE RUSSELL
Most Studious

MILDRED JOHNSON
Most Sincere

DOROTHY PEARSALL
Friendliest

CAROL LEIGH HUMPHRIES
Most Capable

JANE HARDEE
Prettiest Not pictured

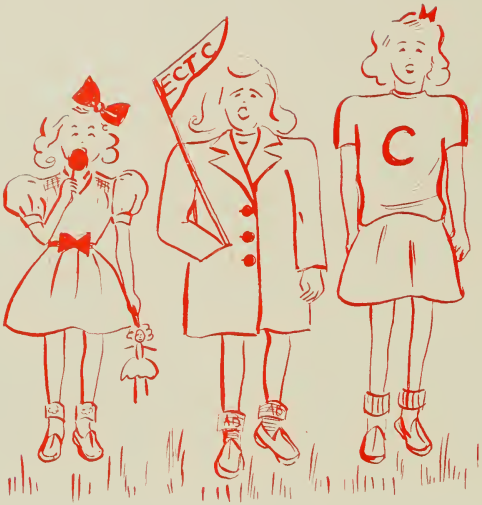

JUNIORS

JUNIOR OFFICERS

VIVIEN YELVERTON . . . . . *President*

STANFIELD JOHNSON . . . . . *Vice-President*

EDITH BROWN . . . . . *Secretary*

PAT EDWARDS . . . . . *Treasurer*

JUNIORS

First Row: Mattie Grace Alderman, Parkersburg, N. C.; Mary Elizabeth Austin, Greenville, N. C.; Ellen Barnhill, Greenville, N. C.; Betty Batson, Burgaw, N. C.; Sybil Beaman, New Bern, N. C.

Second Row: Ellis Bedsworth, Marshallburg, N. C.; Winifred Bond, Oriental, N. C.; Gretchen Boswell, Wilson, N. C.; Dorothea Boyette, Kenly, N. C.; Marion Braswell, Louisburg, N. C.

Third Row: Corine Britton, Jackson, N. C.; Doris Virginia Brock, Kenansville, N. C.; Edith Brown, Magnolia, N. C.; Johnnie Elizabeth Brown, Greenville, N. C.; Mary Bryan, La Grange, N. C.

Fourth Row: Millison Bryant, Rich Square, N. C.; Edith Buck, Kinston, N. C.; Sarah Ellis Bunn, Zebulon, N. C.; Doris Butler, Clinton, N. C.; Evangeline Butler, Clinton, N. C.

First Row: Margaret Butler, Tabor City, N. C.; Aleene Cade, Fuquay Springs, N. C.; Lota Caine, Fayetteville, N. C.; Frances Carter, Woodland, N. C.; Elizabeth Cates, Timberlake, N. C.

Second Row: Leslie Chadwick, Gloucester, N. C.; Ida Florine Clark, Everetts, N. C.; Doris Cobb, La Grange, N. C.; Mary Alice Cohoon, Columbia, N. C.; Sarah Collins, Angier, N. C.

Third Row: Virginia Cooke, Greenville, N. C.; Alice Copeland, Ahoskie, N. C.; Elsie Corbitt, Gatesville, N. C.; Bessie Council, Durham, N. C.; Janet Covert, Portsmouth, Va.

Fourth Row: Wilma Cozart, Greenville, N. C.; Elizabeth Crawford, Pikeville, N. C.; Garnette Crocker, Seaboard, N. C.; Sara Currin, Oxford, N. C.; Jean Dailey, Shawboro, N. C.

JUNIORS

JUNIORS

First Row: Willie Mae Daniels, Oxford, N. C.; Elizabeth Darden, Hertford, N. C.; Eloise Davis, Fremont, N. C.; Eva Deanes, Murfreesboro, N. C.; Frances Eakes, Stokes, N. C.

Second Row: Sybil Eakes, Oxford, N. C.; Jessie Earp, Holly Springs, N. C.; Lucille Edwards, Chicod, N. C.; Pat Edwards, Hertford, N. C.; Sarah Elliot, Erwin, N. C.

Third Row: Grace Evans, Harrellsville, N. C.; Harriet Everette, Palmyra, N. C.; Geraldine Felton, Colerain, N. C.; Mamie Lee Fischel, Vaughan, N. C.; Morris Flow, Louisburg, N. C.

Fourth Row: Bernice Freeman, Hickory, N. C.; Ann Gilliam, Windsor, N. C.; Jean Courtney Goggin, Suffolk, Va.; Sylvia Greene, Roduco, N. C.; Marietta Griffin, Dover, N. C.

First Row: JULIA ANN HANCOCK, New Bern, N. C.; JANE HARDY, Rocky Mount, N. C.; HAZEL HARRIS, Fletcher, N. C.; LILLIAN HARRIS, Farmville, N. C.; CATHERINE HESTER, Hurdle Mill, N. C.

Second Row: VERNIE HEWETT, Supply, N. C.; LILLIAN HINES, New Bern, N. C.; MARY EDITH HOLLINGSWORTH, La Grange, N. C.; CROSBY YVONNE HONEYCUTT, Roseboro, N. C.; JESSIE MAE HORNE, Pendleton, N. C.

Third Row: MILDRED HORNE, Roseboro, N. C.; REBECCA HORTON, Zebulon, N. C.; MARGARET IPOCK, Ernul, N. C.; ELIZABETH IVES, New Bern, N. C.; DOROTHY JARVIS, Washington, N. C.

Fourth Row: ELIZABETH JENKINS, Aulander, N. C.; CAMILLE JERNIGAN, Aulander, N. C.; CLARINE JOHNSON, Stedman, N. C.; HELEN PAGE JOHNSON, Fairmont, N. C.; MIRIAM JOHNSON, Pendleton, N. C.

JUNIORS

JUNIORS

First Row: Sue Jackson Johnson, Dunn, N. C.; William Stanfield Johnson, Conway, N. C.; Lee Mae Jones, Wendell, N. C.; Mildred Jordan, Elm City, N. C.; Louise Kilgo, Greenville, N. C.

Second Row: Nancy Kilpatrick, Hookerton, N. C.; Colleen King, Clinton, N. C.; Worth Lanier, Chinquapin, N. C.; Louise Lassiter, Aulander, N. C.; Sibyle Ledford, Creswell, N. C.

Third Row: Iris Lee, Newton Grove, N. C.; Ronaldo Lee, Fuquay Springs, N. C.; Elizabeth Lewis, Winnabow, N. C.; Frances Lewis, Knight Isle, N. C.; Nell Rachel Lewis, Parton, N. C.

Fourth Row: Bertha Mallard, Trenton, N. C.; Christine Manning, Fountain, N. C.; Janice Marine, Burgaw, N. C.; Laurene Marshburn, Clinton, N. C.; Robert Martin, Rich Square, N. C.

First Row: Marjorie McBee, Spruce Pine, N. C.; Jean McDonald, St. Pauls, N. C.; Esther McGougan, Tabor City, N. C.; Sarah McInnis, Wagram, N. C.; Lois McLeod, Carthage, N. C.

Second Row: Margaret McMillan, Wade, N. C.; Mattie McNeill, Jonesboro, N. C.; Mary Louis Mercer, Lumberton, N. C.; Hilda Moore, Greenville, N. C.; Sarah Ann Moss, Greenville, N. C.

Third Row: Nell Finch Murphy, Henderson, N. C.; Pearl Ogburn, Willow Springs, N. C.; Maude Overton, Ahoskie, N. C.; Zula Pearson, Clinton, N. C.; Eleanor Phillips, Trenton, N. C.

Fourth Row: Retha Pope, Clinton, N. C.; Myrtle Price, New Bern, N. C.; Rebecca Pridgen, Elm City, N. C.; Marjorie Privott, Edenton, N. C.; Nina Reddit, Greenville, N. C.

JUNIORS

JUNIORS

First Row: HELENE STYLES RAMSEY, Burnsville, N. C.; ELIZABETH REGISTER, Clinton, N. C.; ELLEN RIDDICK, Hobbsville, N. C.; SARAH ROBERSON, Spring Hope, N. C.; ALICE ROWELL, Garysburg, N. C.

Second Row: REBA SANDERSON, Pink Hill, N. C.; LEONA SASSER, Selma, N. C.; GENEVIEVE SHINE, Arapahoe, N. C.; INEZ SIMMONS, Fairfield, N. C.; MARY ELIZABETH SLATE, Reidsville, N. C.

Third Row: JEWEL SLATER, Greenville, N. C.; ETHEL ELIZABETH SMITH, Robersonville, N. C.; LOIS SMITH, Winterville, N. C., LUCILLE SMITH, Benson, N. C.; LUCY NELL SMITH, Lemon Springs, N. C.

Fourth Row: RUBY SMITH, Hertford, N. C.; GLADYS SNELL, Columbia, N. C.; SAM STRICKLAND, Rich Square, N. C.; LOTTIE TEW, Roseboro, N. C.; LORRAINE THOMAS, Red Springs, N. C.

First Row: Louise Towe, Skyland, N. C.; Irene Trott, Richlands, N. C.; Lorraine Tyndall, Kinston, N. C.; Alene Vause, La Grange, N. C.; Frances Walker, Winston-Salem, N. C.

Second Row: Grace Walker, Ahoskie, N. C.; Laura Marie Walker, Coinjock, N. C.; Bernice White, Elizabeth City, N. C.; Catherine White, Popular Branch, N. C.; Esther Maie White, Belvidere, N. C.

Third Row: Marion White, Hertford, N. C.; Grace Whitehurst, Conetoe, N. C.; Muriel Whitehurst, South Mills, N. C.; Norma Whitfield, Hurdle Mills, N. C.; Alice Wiggins, Sunbury, N. C.

Fourth Row: Beatrice Williams, Ayden, N. C.; Vera Williams, Williamston, N. C.; Catherine Wilson, Dunn, N. C.; Eunice Winbon, Fremont, N. C.; Mary Windley, Henderson, N. C.

JUNIORS

JUNIORS

First Row: PINEAR MAE WINDLEY, Pinetown, N. C.; RUTH WINSLOW, Hertford, N. C.; LUCY WINSTON, Knightdale, N. C.; CHARLOTTE WOMBLE, New Hill, N. C.; LOUVENE WOMBLE, New Hill, N. C.

Second Row: HELEN WOOTEN, Goldsboro, N. C.; LOUISE WOOTEN, Greenville, N. C.; MABEL WYNNS, Powellsville, N. C.

Third Row: VIVIAN YELVERTON, Stantonsburg, N. C.

Snow Scene

Cotton Hall

SOPHOMORES

SOPHOMORE OFFICERS

Evelyn Lewis . . . . . *President*
Marjorie Smith . . . . . *Secretary*
Bernice Godley . . . . . *Treasurer*

Dahlia Adams
Jerry Albritton
Ada Lou Allen
Sarah Allman
Pearl Arnold
Jean Asbell

Doris Baumrind
Cornelia Beems
Elsie Biggs
Mollie Blalock
Martha Annette Bland
Eleanor Booth

Miriam Averette
Dora O'Neil Bailey
Sarah Ballance
Francelle Barden
Mary Bass
Vivian Bass

Hazel Branch
Barbara Brewer
Elizabeth Bridgers
Dorothy Briley
Catherine Brinson
Mary Anna Brown

SOPHOMORES

SOPHOMORES

Mary Ruth Brown
Catherine Burnette
Curtis Butler
Lillian Callis
Annie May Cannon
Jessie Carter

Frances Congleton
Clifton Crandall
Delton Creech
Dorothy Jean Creech
Elizabeth Currin
Beverly Cutler

Fay Case
Mary Alice Charlton
Ernest Chesson
Eleanor Chestnutt
Harriet Chestnutt
Mary Louise Cobb

Carolyn Daniels
Richard David
Gladys Davis
Rita Dell Dawson
Grace Dickens
Allie Mitchell Dilday

Frances Dodson
Louise Doughtie
Jean Douglas
Rachel Eakins
Annie Lee Eason
Myra Lee Edmundson

Janice Fairless
Frances Finch
Doris Franck
Sara Franck
Edward Garris
Ella Gates

Bettie Gray Eldridge
Charlotte Vance Elliott
Mary Frances Ellis
Isabelle Elliot
Amanda Ethridge
Josephine Everette

Josephine Gibson
Bernice Godley
Anna Gwynne
Herbert Norfleet Hardy
Frances Harrell
Carolyn Hassell

SOPHOMORES

SOPHOMORES

Pauline Higgins
Erma Hinnant
Mattie Brown Hinson
Ruth Hinson
Marie Hinton
Harriet Holloman

Evelyn Jenkins
Hollis Jernigan
Helen Johnson
John Johnson
Wilma Johnson
Margaret Johnston

Isabelle Humphrey
Lucille Huskett
Kenneth James
Virginia Jeanette
Martha Jefferson
Eloise Jenkins

Doney Jones
Katy Lou Jones
Sarah Jones
Mary Blaine Justice
Ilmar Kearney
Wilma Kearney

Virginia Kefl
Louise Keith
Sudie Mae Kirkman
Lucy Lancaster
Joseph Lassiter
Evelyn Lewis

Faye Midyette
Doris Mae Mitchell
Eunice Modlin
Sara Moore
Elizabeth Morgan
Robert Morgan

Nannie Lou Little
Catherine Long
Beulah Manning
Charlotte Mason
Lula Jean Matthews
Velma Meiggs

Dorlis Morris
Martha Moseley
Audrey Mozingo
Kathlyn McDaniel
Margaret McGill
Queenie McGowan

SOPHOMORES

SOPHOMORES

Sarah McKenzie
Margaret Nunn
Lucille Oakes
Blanche Ogburn
Katie Earle Owen
Barbara Parker
Mary Lyon Peedin
Margaret Person
Elna Powell
Katherine Quick
Dorothy Reade
Rachel Robinson
Leah Mildred Ross
Paula Ross
Jean Scarborough
Elgia Scott
Mary Frances Slack
Virginia Small
Bettie Smith
Edna Pearl Smith
Margie Smith
Jeanette Smith
Mrs. Stella Gray H. Smith
Jane Smith

Marjorie Smith
Doris Sparks
Violet Sparks
Katherine Sprinkle
Gretchen Staton
Mary Frances Stephenson

Frances Temple
Elizabeth Thomas
Alta Mae Thompson
Anne Thompson
Margaret L. Thompson
Jane Tucker

Doris Stevens
Dixie Sugg
Doris Sutton
Leyta Taylor
Rosalie Taylor
Elizabeth Temple

Helen Tyndall
Betty Sue Tyson
Mary Lee Venters
James H. Warren
Mary Warren
Mildred Wellons

SOPHOMORES

SOPHOMORES

Elsie West
Louise White
Marie Whitehurst

Nell Whitehurst
Grace Wilkins
Evelyn Williams

Margaret Williams
Sara Willson

Charlotte Womble
Iris Woody

Gertrude Woolard

Christine Yarborough

Evelyn Zimmerman

FRESHMEN

FRESHMAN OFFICERS

Dorothy Peebles . . . . . *President*
Tom Rowlette . . . . . *Vice-President*
Catherine White . . . . . *Secretary*
Mary Cameron Dixon . . . . . *Treasurer*

FRESHMEN

First Row:
Katherine Abernethy
Margaret Albritton
Ann Atkinson
Nelda Atkinson
Rena Averett
Wildred Ward Ayers
Ruth Baker

Second Row:
Mrs. Mary Belle Ballentine
Frances Banks
Anne Barwick
Frances L. Basinger
Helen Bason
Gladys Baucom
Ann Beasley

Third Row:
Ruth Beddard
Evelyn Belanza
Hazel Belche
Jean Bennett
Hubert Bergeron
Dorothy Bethune
Naomi Blanchard

Fourth Row:
Ruth Blanchard
Sarah Lee Bland
Frances Blount
Rhoda Mae Bone
Glorence Bonner
Billie Nelson Borden
Elizabeth Boswell

FRESHMEN

First Row:
Betsy Bowers
Myra Boyce
Fenner Boyd, Jr.
Ruth Boykin
June Brandenburg
J. L. Brandt
Jessie Braxton

Second Row:
Edith Briley
Jean Brinkley
Sallie Britt
Rachel Brooks
Ben Brown
Dorothy Brown
Jean Brown

Third Row:
Julia Ruth Brown
Viola Brown
A. Sidney Bunn
Gloria Butler
Margaret Iris Butler
Dorothy Byrd
Ann Cates

Fourth Row:
Eloise Chadwick
Lois Webb Chadwick
Jean Chaplin
Frances Chapman
Catherine Charles
John Charlton
Rebecca Cherry

FRESHMEN

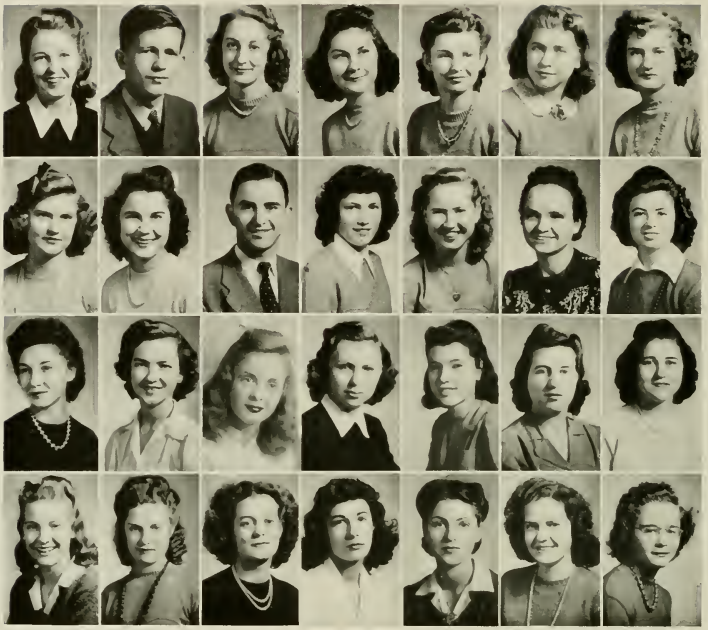

First Row:
Margaret Chestnut
Amos Clark
Margaret Coates
Johnsie Collins
Henrietta Cooper
Mildred Cordes
Jane Cox

Second Row:
Clara Crabtree
Nellie Ruth Crawford
Keith Cummings
Helen Darden
Eva Mae Davenport
Florence Davenport
Kathryn Davenport

Third Row:
Grace Davis
Lorraine Davis
Jacqueline De Lysle
Susie Denning
Catherine Dexter
Geraldine Dickerson
Thelma Dilday

Fourth Row:
Mary Cameron Dixon
Ada Grey Draughan
Anna Page Duke
Harriet Dula
Myree Dunn
Bettie Eakes
Foy Eakes

FRESHMEN

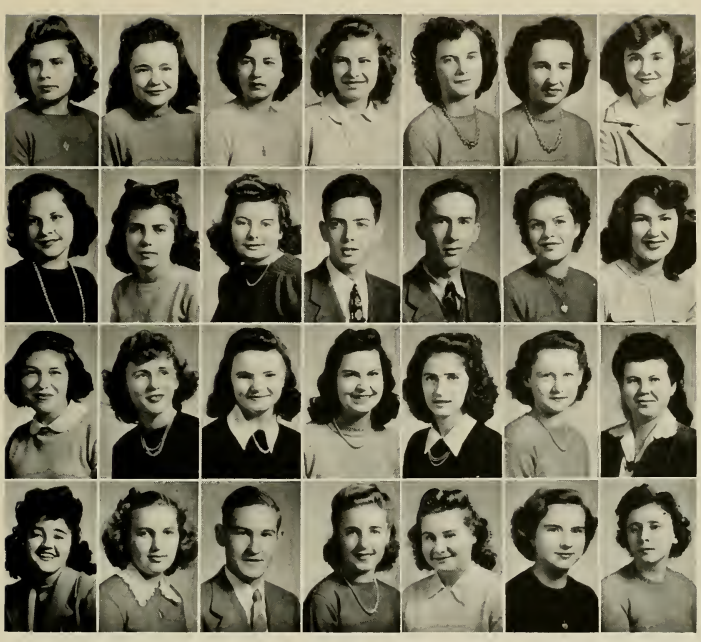

First Row:
Sarah Lois Eakins
Aldine Early
Gilmer Edgerton
Bertha Edmundson
Edith Tull Edwards
Louise Edwards
Mary Gaskins Edwards

Second Row:
Opal Ray Eldridge
Jean Evans
Myrtle Ewell
James Oscar Felton, Jr.
Leon Fleming, Jr.
Kathleen Floyd
Dorothy Flye

Third Row:
Evelyn Foley
Elaine Forrest
Joyce Forrest
Frances Gaddy
Melba Garner
Emma Lee Garris
Julia Gee

Fourth Row:
Ernestine Grady
Lena Evelyn Grant
Alton Gray
Emily Rebecca Gray
Emily Greene
Jayne Griffin
Vera Griffin

FRESHMEN

First Row:
William Griffin
Hilda Grimes
Margaret Hall
Ann Hardee
Elizabeth Hardee
Lucille Harden
Hazel Hardison

Second Row:
Jean Harrelson
Henry W. Harris
Nancy Harris
Winsome Hart
Annie Doris Heath
Martha F. Helms
Maxine Henderson

Third Row:
Nora Lee Hinnant
Edna L. Hodges
Dorothy Hofler
Nancy Holloman
Peggy Hopkins
Louise Howard
Edna Gray Hughes

Fourth Row:
Hannah Ruth Humbles
Elsie Gray Hunt
Marion Hurley
Annabelle Jackson
Margie Jackson
Ellen Faye Jessup
Annie Belle Johnson

FRESHMEN

First Row:
Annie Blanche Johnson
Grace Johnson
Sally Margaret Johnston
Dorothy Jones
Helen Jones
Lois Jones
Margaret I. Jones

Second Row:
Lillian Joyner
Leona Keene
Helen Kemp
Colleen D. King
Betty Joyce Kinlaw
Hazel Kirby
Rebecca Kirkland

Third Row:
Mary Ellen Knotts
Wanda Lamm
Rosa Alice Lancaster
Ruth Langden
Alta Lawson
Alta White Lee
Doris Lee

Fourth Row:
Morrison Leggett
Frances Lewis
Dorothy Little
Mamie Lee Little
Sadie Little
Beatrice Waddell Long
Blanche Majette

FRESHMEN

First Row:
Lura Delle Mallard
Kay Mann
Elizabeth Manning
Georgia Mason
Ann Massey
Helen Matthews
Julian Matthews

Second Row:
Cornelia Mattocks
Audrey May
Inez McCaskill
Margaret Jane McGowen
Nell McQueen
Ruth Mewbern
Bonnie Jane Minton

Third Row:
Amelia Monroe
Edith Moore
Elizabeth Moore
Frances Moore
Kathryn Morris
Blanie Moye
Edna Munford

Fourth Row:
Hilda Mae Murphy
Stella V. Murray
Mary Alice Muth
Janice Myers
Clifton Nelson
Douglas Nelson
Mary Kathryn Nelson

FRESHMEN

First Row:
Margaret Newbern
Vashti Newman
Tillie Norris
Peggy Nye
Christine Oates
Ruth Ogburn
Leta Olive

Second Row:
Nell Overton
Eloise Page
Frances Page
Anne Miller Parker
Helen Patterson
Dorothy Peebles
Annie Phillips

Third Row:
Hazel Piland
Edna Earle Poole
Helen Fay Porter
Jewell E. Porter
Annette Pridgen
Foye Leigh Pritchard
Doris Proctor

Fourth Row:
Louise Pullen
Hilda Pulley
Bratha Reagan
Marybelle Redditt
Carolyn Register
Jean Robeson
Heman Robinson

FRESHMEN

☆ ☆ ☆ ☆ ☆ ☆ ☆ ☆

First Row:
Allie Proctor Roebuck
Marion Rogerson
Helen Roper
Helen Rouse
Jean Rouse
Alba Rowland
Margaret Rumley

Second Row:
Pearl Saieed
Faye Sanders
Frances Sawyer
Ruby Lee Scott
Helen Ruth Sessoms
Anne Cole Sewell
Edna Sharpe

Third Row:
Ann Shearin
Margaret Shields
Mildred Simmons
Pattie Simmons
Elizabeth Simpkins
Vivian Sitterson
Delia Slater

Fourth Row:
Marion Smith
Mary Frances Smith
Mary Penny Smith
Helen Spruill
Vista Grey Stephens
Martha Strawn
Hazel Strickland

FRESHMEN

☆ ☆ ☆ ☆ ☆ ☆ ☆ ☆

First Row:
Marjorie Sugg
Mozelle Suitt
Alice Sumrell
Darens Sumrell
Alice Ruth Sutton
Lita Grey Swindell
Mary Elizabeth Taylor

Second Row:
Pauline Taylor
Lucille Tharrington
Jennie Thomas
Watona Thorpe
Mary Ann Townsend
Grace Tripp
Mimi Tripp

Third Row:
Elizabeth Trippe
William Tucker
Alta Earle Tyson
Sarah Elizabeth Upchurch
Lola Vaughan
Leslie Venters
Ruth Vincent

Fourth Row:
Marguerite Ward
Christine Warren
Grace Warren
Mary Ann Watkins
Dorothy Wheeler
Frances White
Katherine White

FRESHMEN

First Row:
Rose White
Catherine Whitehurst
Mary Whitehurst
Beverly Whitley
Frances Whitley
Eloise Williams
Frances Ann Williams

Second Row:
Ida Gray Williams
Helen Willoughby
Nellie Winfield
Georgia Winstead
Betty Jo Wood
Anne Judson Woody
Olive Woody

Third Row:
Bessie Wooten
Mary E. Wooten
Linda Young
Evelyn R. Wynne
Elizabeth Worthington

Classroom Building

ORGANIZATIONS

The Things We Do

STUDENT COOPERATIVE

DOROTHY LEWIS
President

Student Cooperative Council

THE STUDENT COOPERATIVE COUNCIL functions as the executive and legislative branch of the Student Cooperative Government Association. Its membership is composed of class representatives, presidents of clubs and organizations, editors of the college publications, vice-chairmen of the Men and Women's Judiciaries, vice-presidents of house committees, and vice-presidents of day-student committees.

The Student Cooperative Council was born on May 5, 1943 when it convened for the first time in the lecture room of the New Classroom Building. Since that memorable date the council has known trials and errors but the sincere efforts of its members and the most commendable leadership of its President, Miss Dorothy Lewis have laid for it a secure foundation in the Student Cooperative Government Association of East Carolina Teachers College.

The Student Cooperative Council grew out of the desire of the Students of E.C.T.C. for a student government functioning as a constructive, unified, cooperative body. Its purpose can be stated in a few words, "to give the student body the best possible service and guidance."

DOROTHY LEWIS,
President

VIRGINIA COOKE,
Vice-President

BURCHIE SMITH JOHNSTON,
Historian

AMANDA ETHERIDGE,
Secretary

MARGARET PERSON,
Assistant Treasurer

CLARINE JOHNSON,
Treasurer

GOVERNMENT ASSOCIATION

Front Row: JANE VANN, *Chairman;* FRANCES TUNSTALL, *President of Women's Day Student Committee;* MARY EMMA JEFFERSON, *President of Wilson Hall.*
Second Row: DIXIE CHAPPELL, *Treasurer;* DOROTHY SHEARIN, *President of Jarvis Hall;* MARJORIE PRIVOTT, *President of Cotton Hall;* JESSIE B. GOODIN, *Vice-Chairman;* ELIZABETH CRAWFORD, *President of Fleming Hall;* ANNIE B. BARTHOLOMEW, *Secretary.*

Women's Judiciary

THE WOMEN'S JUDICIARY of East Carolina Teachers College is composed of nine members elected by the student body. This is the branch of the Student Cooperative Government Association that concerns itself with the disciplinary problems of the women students.

The Women's Judiciary meets once a week to discuss problems of major and minor importance. The main function of this body is to maintain high standards of conduct on our campus.

Men's Judiciary

THE PURPOSE OF THE Men's Judiciary is to act as a judicial body in all matters concerning discipline of men students, and to support any movement on the campus for the betterment of the college and the students. This year a very small number of men students were enrolled; thus, functions of the judiciary were greatly reduced.

ROBERT MARTIN, *Chairman of Judiciary and President of Men's Day Student Committee;* BEVERLY CUTLER, *Secretary-Treasurer;* ROBERT MORGAN, *Member-at-Large;* JOE LASSITER, *President of Ragsdale Hall.*
Not Pictured: HIRAM MAYO, *Vice-Chairman;* JACK JOHNSON, *Member-at-Large.*

YOUNG WOMEN'S

Y. W. C. A. Officers

HELEN STONE,
President

WILLIE MAE DANIELS,
Vice-President

SYLVIA GREENE,
Treasurer

VIOLET SPARKS,
Secretary

Freshman "Y" Officers

FOY LEIGH PRITCHARD,
President

LORRAINE DAVIS,
Vice-President

HANNAH RUTH HUMBLES,
Secretary

FRANCES BANKS,
Treasurer

CHRISTIAN ASSOCIATION

The Young Women's Christian Association has striven as always to carry out the purpose of the national organization to help students "realize full and creative lives through a growing knowledge of God."

In many of the varied vesper programs, on Sundays and Fridays, and in the choice of "Brotherhood" for the theme of Religious Emphasis Week, with Rev. Charles Jones as chief speaker, the organization has emphasized this year a better understanding of all peoples.

The "Y" again took the lead in sponsoring the World Student Service Fund Drive, this time as a part of the National War Fund Drive. Through this means the members of the "Y" gave concrete expression to their belief that all men are brothers.

In cooperation with the Interfaith Council, the "Y" helped bring Rev. T. B. Cowan of the Norris Religious Fellowship to the campus for a series of talks.

Occasional socials; open house in the "Y" hut on Sundays, in the early fall for freshmen, and later for service men; projects and work groups in Freshman "Y"; and evening prayers in all the dormitories have helped to build well rounded lives.

YOUNG MEN'S CHRIS

J. C. Shepherd,
President

Sam Strickland,
Vice-President

Delton Creech,
Secretary

Joe Lassiter,
Treasurer

In spite of the small number of men students on the campus this year the Young Men's Christian Association has had a very successful year. Between fifty and sixty students and faculty members joined the "Y." When one considers that the enrollment of boys for the year averaged about fifty each quarter this seems to be an enviable record.

Members of the Cabinet met in Bayview for the annual fall retreat at which time plans were made for this year's activities. Working with the Young Women's Christian Association, the "Y" has constantly tried to keep religious activities before all the students. A World Student Service Fund drive was sponsored in the fall. A Religious

TIAN ASSOCIATION

Emphasis Week was held during the winter quarter. During the entire year the two "Y's" have tried to bring outstanding religious speakers to the campus to hold their vesper services.

As a part of the year's activities, the Young Men's Christian Association mailed Christmas cards to all former East Carolina students who are now in service. The "Y" has aso tried to maintain contact with its former members who are now in service by sending each an "In Service Membership Card" in the "Y" for their own personal use.

THE CABINET

First Row: Dr. W. A. Brown, J. C. Shepherd, Clifton Crandell, Beverly Cutler, Delton Creech.
Second Row: Sam Strickland, Dr. R. L. Hildrup, Stanfield Johnson, Joe Lassiter, Ellis Bedsworth.

THE BAND

THE COLLEGE BAND HAS advanced and continues to do so under the able direction of Dr. Karl V. Gilbert, head of the Music Department.

The organization has built up a fine repertoire of music which offers its members helpful, as well as enjoyable experience. This experience is an aid to the student in organizing and conducting the future musicians of America.

DR. KARL GILBERT,
Director

VOCAL ENSEMBLES

Due to the scarcity of men on the campus this year the college choir, as such, was given up. In its place, Mr. Fisher developed a number of small ensembles, which made several public appearances independently, at concerts, and for clubs. The members of one group will long remember one night they sang at the Rotary Club, when the gentlemen insisted on putting out the lights for their rendition of "A Kiss in the Dark."

The membership of these groups was as follows: Girls' Quintet—Doris Lee, Ethel Smith, Josephine Gibson, Jean Roberson, Sally Margaret Johnston; Girls' Septet—Mary Elizabeth Wells, Marguerite Moye, Blanch Ogborn, Marie Whitehurst, Elna Powell, Elizabeth Wells, Nan Little; Madrigal Singers—Dorothy Bethune, Roena Collins, Florie Dell Kennedy, Jean Strickland, Manora Mewborn, Harold MacDougle, Delton Creech, Julian Matthews, Leon Fleming; Sophomore Trio—Mary Blaine Justus, Elizabeth Bridgers, Mary Alice Charlton.

Mr. Fisher,
Director

Miss Kuykendall,
Director

WOMAN'S GLEE CLUB

The Woman's Chorus under the direction of Miss Gussie Kuykendall, has forty-two members. The chorus took part in the Christmas program presented by the Music Department. A spring concert will be given by the group and several small concerts during commencement.

Marie Cobb,
President

INTERNATIONAL RELATIONS CLUB

The International Relations Club, organized in the winter of 1940, brings together those history and social science majors who have an average of a "3," and who have reached sophomore standing and all others who have twenty-one hours credit in geography, history and social science.

The purpose of the club is to encourage the study of international relations in affiliation with the Carnegie Endowment for International Peace, from which we receive books and other materials on current problems.

COMMERCE CLUB

PURPOSE: To acquaint the students of the Commerce Department with each other; to foster interest in clerical work and in teaching; and to work together with the mutual benefit of its members and the Commerce Department as a whole.

Adviser: Dr. E. R. Browning.

Activities of the club consisted of regular monthly meetings which were made up of recreational and literary programs.

The outstanding events of the year were a dance, buying equipment for the club room in the Commerce Department, and entertaining service men in the Wright Building.

AMY FLOYD,
President

THE ENGLISH CLUB

The English Club is an organization of English majors which strives to bring experiences of literary value to its members which they would not receive in the classroom to increase their literary interests by a deeper delving into the best books, magazines, and plays. This naturally leads into a study of the lives of authors and a better knowledge of writing.

This year, with Miss Emma L. Hooper succeeding Dr. Lucille Turner as adviser, many varied and interesting programs have been enjoyed. Among them were readings of poetry, a Christmas pageant and the reading of a play on a subject of current interest.

The club meets in a well-equipped English laboratory. The equipment consists, among other things, of a duplicator, a projector, a good recording machine, files of clippings and pictures, and a very good collection of books and magazines. It is open at all times to English students and has proved a valuable aid to them in reading and studying.

Roena Collins,
President

DOROTHY WHITLEY,
President

ASSOCIATION of CHILDHOOD EDUCATION

THE PURPOSE OF THIS ORGANIZATION shall be to gather and disseminate knowledge of the movement for the education of young children; to bring into active cooperation all childhood education interests, including parent education; to promote the progressive type of education in nursery school, kindergarten and primary grades, and to raise the standard of the professional training for teachers and leaders in this field.

Rebecca Perry,
President

FUTURE TEACHERS OF AMERICA

The Robert H. Wright Chapter of Future Teachers of America has this year affixed to its charter the sixth gold seal, thus signifying its continuous activity since its organization as one of the first members in the junior branch of the National Educational Association and the North Carolina Education Association.

Its purpose is to sponsor activities through which students who are teachers in training can prepare to take part in professional and civic enterprises. During this year the chapter has engaged in such projects as making Red Cross headdresses and surgical dressings and salvaging waste paper and has encouraged professional interest through its meetings and reading materials.

The chapter has grown under the guidance of its sponsor, Miss Emma L. Hooper, and under the leadership of its presidents: Kathleen Strickland, 1938-39; Frances Cash, 1939-40; Kathleen Lewis, 1940-41; Charlotte Shearin, 1941-42; Helen Stone, 1942-43; and Rebecca Perry, 1943-44. Its growth this year has won it a place on the "Victory Honor Roll."

PHI SIGMA CHAPTER of SIGMA PI ALPHA

The Phi Sigma Chapter of Sigma Pi Alpha is a national honorary fraternity for students of foreign languages. The fraternity centers its ideals and aims around three symbolic words: strength, permanency, and accomplishment.

This year Sigma Pi Alpha had two meetings a month, one social and the other business. We tried to vary our programs to make them always interesting. Among our activities we helped raise money for the National War Fund and showed some films on Germany, Russia, and the Fighting French.

The officers of the fraternity are Elizabeth Kittrell, President; Esther Maie White, Vice-President; Dorothea Boyette, Secretary-Treasurer; Katie Earl Owen, *Teco Echo* Reporter; Helen Thomas Rollins, Tecoan Reporter. Miss Marguerite Austin and Mr. R. C. Deal are our advisers.

The other members of the fraterity include: Hazel Gray Evans, Hazel Harris, Mary Emma Jefferson, Ronalda Lee, Janice Lister, Margaret Magill, Dorothy Maynard, Sarah Moore, Nell Murphy, Paula Ross, Jessie Mae Horne, and Alma Simmons.

Elizabeth Kittrell,
President

PHI SIGMA PI FRATERNITY

The Tau Chapter of Phi Sigma Pi is a National Professional Education Fraternity for men in teacher training colleges and universities in the United States. Requirements for election to this Education Fraternity are superior scholarship, leadership, personality and character in teacher training.

Tau Chapter, the first national fraternity for men to be established on our campus was given a charter in 1936 with 21 members. The chapter now has a total of 126 members with 22 active members. The national organization grew out of a local fraternity in Missouri which was founded February 14, 1916.

During the year, the fraternity has had several speakers at its meetings who were well qualified to speak on Teacher Training Education. Last spring the fraternity had its annual founders day banquet with Dr. Ralph McDonald as its guest speaker.

The officers of the fraternity are Stanfield Johnson, President; Beverly Cutler, Vice-President; Robert B. Morgan, Secretary; Sam Strickland, Treasurer; Robert Martin, Assistant Secretary; and Ellis Bedsworth, Sergeant-at-Arms.

Honorary members of the Fraternity are: Hon. Clyde A. Erwin, Dr. Herbert ReBarker, Dr. Leon R. Meadows, Dr. Paul Toll, Dr. H. C. Haynes, Hon. F. C. Harding, and Dr. A. D. Frank.

Dr. Beecher Flanagan, who was originally a member of the chapter at George Peabody College, is the faculty sponsor and has done much work to improve the success of the national and local organizations.

William Stanfield Johnson,
President

SCIENCE CLUB

THE SCIENCE CLUB is not an organization for science majors alone, but it is for all people on the campus who have a real interest in science. In the club are both faculty members and students. Dr. Wilton and Dr. Deloach are the official advisers, although the other members of the Science Department have also been cooperative.

The program of work for the year has been built around the theme "Our Surroundings." During the first meeting of the year a talk was made about the native trees on the campus. A club room has been set aside and furnishing it is one of the club's projects.

The club is also making a study of other Science clubs in the country—their organization and work—and plans to help in further organization of clubs in high schools are being made.

ANNIE AUDREY STEVENSON
President

HOME ECONOMICS CLUB

Believing strongly in the supreme worth of the individual, our club proposes to develop personality, leadership, initiative, and poise. Attempting to do this, it is our hope that we may simply "serve our community, our schools, and our families."

The theme of our club work this year was "Home Economics in War Time," and our monthly programs centered around various phases of home economics-nutrition, child care, 4-H club work, home economics teaching, and home-making. The Christmas meeting was devoted to preparing and wrapping gifts to be sent to the Grandfather's Home for Children at Banner Elk, North Carolina, and at the May meeting, the club honored the senior home economics students.

The club is a member of the North Carolina Association of Home Economics Club.

Annie Kate Evans,
President

SARAH HUNTER,
President

MATHEMATICS CLUB

THE PURPOSE OF THE MATHEMATICS CLUB this year has been to help its members to become better acquainted with one another and to show them the vital importance of mathematics in this present crisis. Throughout the year the programs have presented speakers who stressed the special need for mathematics now.

Officers: Sara Hunter, President; Charlotte Wooten, Vice-President; Annie Lee Eason, Secretary-Treasurer; Nina Cook, *Teco Echo* Representative; Gwendolyn Ward, TECOAN Representative; Hilda Moore, Social Chairman.

Members: Katherine Abernathy, Ruth Baker, Aldine Barnhill, Vivian Bass, Rena Bateman, Rhoda Mae Bone, Gretchen Boswell, Dorothea Boyette, Millison Bryant, Miss Ellen Caldwell, Leslie Chadwick, Nina Cook, Clifton Crandall, Marie Darden, Allie Mitchell Dilday, Annie Lee Eason, Miss Maria D. Graham, Alton Gray, Sylvia Green, Lois Howard, Sara Hunter, Rebecca Kirkland, Elizabeth Kittrell, Rosa Lancaster, Jean McDonald, Julian Matthews, Hilda Moore, Robert Morgan, Rebecca Pridgen, J. C. Shepherd, Doris Stevens, Dixie Sugg, Dorothy Shearin, Gwendolyn Ward, Miss Louise Williams, Advisers, Charlotte Wooten.

HAZEL WILLIFORD,
President

ALUMNI DAUGHTERS AND SONS

THE ALUMNI DAUGHTERS AND SONS is made up of students belonging to the second generation of the alumni.

The members serve as a link in the chain between the alumni and the college—the past and the present. In this capacity they strive to uphold the best traditions of the past and promote a closer feeling of friendship among the sons and daughters of the alumni.

Geraldine Taylor
President

BETA KAPPA CHAPTER OF PI OMEGA PI

Beta Kappa is a chapter of Pi Omega Pi, a national honorary business education fraternity with chapters in most of the leading colleges and universities in the United States where business education is taught. Requirements for election to Pi Omega Pi are superior scholarship in commerce, leadership, personality and character.

Beta Kappa was organized on February 12, 1944, with twenty-nine charter members. On this date an initiation-dinner was given, presided over by Dr. E. R. Browning, head of the business education department, and Miss Audrey Dempsey, who are members of the Zeta Chapter at Colorado State College of Education.

The charter members are: Ruth Allen, Annie B. Bartholomew, Rena Bateman, Gretchen Boswell, Mary Bryan, Dr. E. R. Browning, Dixie Chappell, Harriet Chestnutt, Tommie Lou Corbitt, Audrey Dempsey, Lena Ellis, Amy Floyd, Joyce Hales, Laura Hearne, Betsy Hobgood, Clarine Johnson, Mildred Johnson, Evelyn Jones, Dorothy Lewis, Velma Lowe, Daisy Mayo, Manora Mewborn, Annie Sue Perry, Ellen Riddick, Maribelle Robertson, Marjorie Rowe, Katherine Russell, Geraldine Taylor, Frances Tunstall, Jane Vane, and Vivian Yelverton.

NELL FINCH MURPHY
President

JARVIS FORENSIC CLUB

THE JARVIS FORENSIC CLUB, one of the few clubs on the campus encouraging intellectual activities, was organized in 1938 with a definite purpose, that of interesting more students in debating and various other phases of public speaking.

The highlights of the club year come on the occasions we participate in debates with other colleges. Since its organization, the club has won decisions over many of the prominent colleges of the South. Among them are the University of North Carolina, the University of Alabama, Davidson College, Wingate and Bridgewater. Among the more outstanding debaters of the club have been Mary Gaskins, Mildred Beverly, Jennings Ballard, Carlyle Cox and James Worsley.

Much of the success of the club may be accredited to its sponsor, Dr. M. N. Posey, a member of the English faculty. Dr. Posey has been the sponsor of the Forensic Club since its organization. Through his wide and varied experience in this field, he has been in position to offer constructive criticism and skillful leadership.

Backstage crew—at work.
Set for "Ladies In Retirement."
Cast of "Ladies In Retirement."
Billy Greene and Mary Alice Charlton in "Ladies In Retirement."

Backstage crew—horse play.
Virginia Cooke as "Claudia."
Virginia Cooke and Ed Beddingfield in "Claudia."

Curtis Butler, Jo Gibson, Gretchen Webster, Jimmy Warren, in "Jane Eyre."
Gretchen Webster as "Jane"; Jimmy Warren as "Rochester."

CHI PI

CHI PI HAS BEEN from its beginning a living and active organization. Its main purpose has been, is and will continue to be the quickening of interest in dramatics on the part of the whole school. This is accomplished not only by presenting plays for the entertainment of the student body and townspeople, but by offering any student interested in such things the chance to work on these productions in every capacity from actor to carpenter.

The Things We Print

PUBLICATIONS BOARD

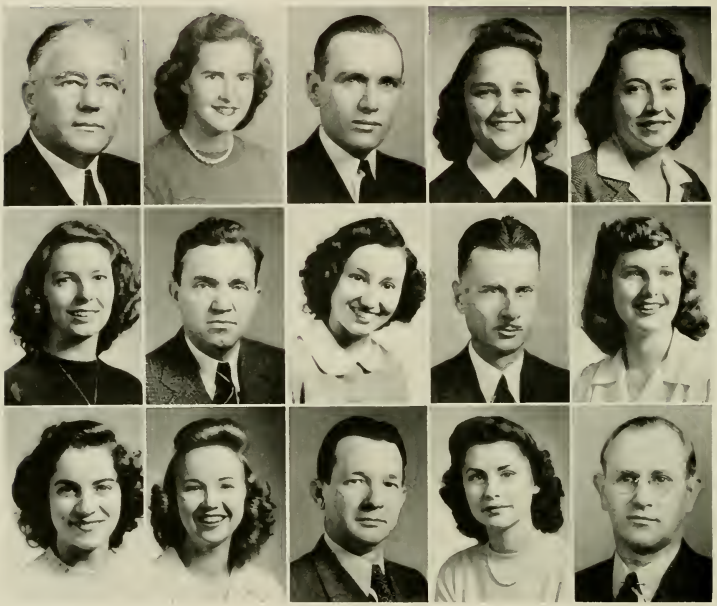

Dr. R. J. Slay

Christine Hellen

Dr. E. R. Browning

Dorothy Rae Davis

Helen Flynn

Maribelle Robertson

Dr. Denver Baughan

Sybil Beaman

Dr. M. N. Posey

Margaret Lewis

Margie Dudley

Garnette Cordle

Mr. J. B. Cummings

Doris Hockaday

Dr. Beecher Flanagan

CHRISTINE HELLEN
Editor-in-Chief

The TECOAN of 1944

THROUGH TRIAL AND ERROR the staff of the 1944 TECOAN has tried to give to you an annual that you will enjoy through the years. At this time we would like to mention a few names of whom without their help the TECOAN could not have been published:

Mr. Frank Fleming of the Lassiter Press; Miss Martha Mauney of the Charlotte Engraving Company; Dunbar Studio in Charlotte; Beverly Whitley, photographer; Lou Lassiter for the division drawings; and Dr. E. R. Browning and Dr. R. J. Slay, faculty advisors.

DOROTHY RAE DAVIS
Business Manager

Mrs. E. W. Hellen

GREENVILLE, NORTH CAROLINA

In Memoriam

Mrs. R. W. Davis

SEABOARD, NORTH CAROLINA

Sponsor for

1944 Tecoan

JUNE 17, 1886

JULY 19, 1943

MARIBELLE ROBERTSON
Editor-in-Chief

THE TECO ECHO

DURING THE PAST YEAR the staff of the *Teco Echo* has tried to live up to the traditions and ideals set up by former students who have worked on the newspaper and have built up high standards of journalism for the East Carolina Teachers College news organ.

The *Teco Echo* has upheld the principles of freedom of the press. Members of the staff have tried to get the news and put into print accounts of the activities carried out on the campus.

In its editorial policy the *Teco Echo* has endeavored to support what it believed to be right and has opposed what it considered to be wrong. It has held malice toward no one individual or campus group but has attempted to present to the student public the news as it happened.

SYBIL BEAMAN
Business Manager

MARGIE DUDLEY
Co-Editor

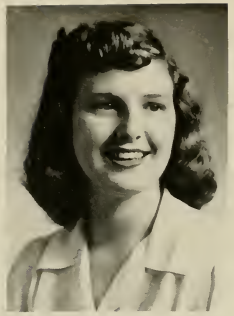

MARGARET LEWIS
Co-Editor

GARNETTE CORDLE
Business Manager

PIECES O' EIGHT

THIS YEAR MORE THAN EVER before the aim of the *Pieces O' Eight* has been to make this publication a magazine of the students. An effort has been made to encourage contributions from the student body. Varied interests and much new talent has been discovered in this manner. The magazine has sought to provide a healthy escape from thoughts of war and at the same time broaden and heighten the outlook of the magazine with a few thought-provoking and informative stories and articles on more serious subjects.

SOCIETIES

SARA BAUGHAN, *Mascot*
EMERSON SOCIETY

JIMMY HANKNER, *Mascot*
POE SOCIETY

BRYCE CUMMINGS, *Mascot*
LANIER SOCIETY

POE SOCIETY

ALICE COPELAND

President

EDITH WILKERSON,
Treasurer

MARGARET PERSON,
Vice-President

LEONA SASSER,
Secretary

THROUGHOUT THIS YEAR the Edgar Allan Poe Society has sought to learn more about the poet for which it was named. We have bought a new banner, learned songs about Poe, and learned the true facts of his life.

The society has played its part in the uniting of the societies on the campus. Since our dance came in the early spring, we used Easter as the theme for the occasion.

The call for service has been heard by the Poe members and they have helped in the war effort by working in the Red Cross Room and buying war bonds and stamps.

EMERSON SOCIETY

MARY "BILLIE" BRYAN

President

Mary Alice Charlton,
Vice-President

Allene Vause,
Treasurer

Louise Wooten,
Secretary

The Ralph Waldo Emerson Literary Society this year has excelled our expectations. Beyond the attempt to create a love of Emerson's masterpieces within the hearts of the members of our society, it has kindled the flame of a better social life on our campus.

Among the activities of the society throughout 1943-44 were the three receptions given for artists who visited our campus, a Christmas party, Red Cross work, entertainment of service men in the Campus Building, the President's Ball, and the main event of the year was the May Day program.

Marshals for the Emerson Society this year were Virginia Knowles, Henrietta Cooper, and Alice Wiggins.

Without a spirit of cooperation and brotherhood the society would have been unable to achieve the goal set for it. This has been a successful year for the Emerson Society, and we look forward to a brighter and even more successful one next year.

LANIER SOCIETY

GRETCHEN WEBSTER

President

DOROTHEA BOYETTE,
Treasurer

GRACE CLARK,
Vice-President

RUTH DAVIS,
Secretary

THE WORTHY PURPOSE FOR WHICH Sidney Lanier lived are the ideals ever before the loyal members of the Lanier Society.

This has been a most successful year for the Laniers, evidence of which may be recognized by the efficiency with which it has functioned both alone and in cooperation with the Emersons and the Poes.

The feature of the year was the mid-winter dance which was carried out in a spirit of frivolity and pleasing originality.

GLADYS MUNFORD

Chief Marshal

COLLEGE MARSHALS

Front Row: Robert Morgan, Alice Wiggins, Ruth Winslow, Pat Edwards, Margie Dudley, Mary Alice Cohoon.

Back Row: Mary Blaine Justis, Elizabeth Darden, Carol Leigh Humphries, Camille Jernigan, Margaret Lewis, Maribelle Robertson.

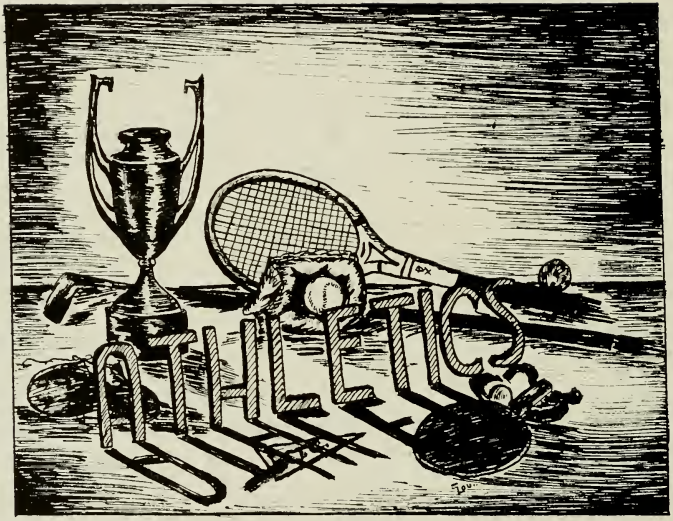
ATHLETICS

The Things We Play

WOMAN'S ATHLETIC ASSOCIATION

Lee Bledsoe,
President

Verna Carraway,
Vice-President

Dorothy Peele,
Secretary

Annie Britton Bartholomew,
Treasurer

The Woman's Athletic Association, one of the largest and most outstanding organizations on the campus, has seen a very successful year through the leadership of our adviser, Miss Stallings, and our president, Virginia Lee Bledsoe.

We have regular monthly meetings to discuss our problems, make plans for activities, and enjoy a bit of recreation.

Each member of the organization has an opportunity to participate in any of the varied sports which are sponsored—soccer, volley ball, basketball, softball, tennis, and field hockey. The highlight comes when the varsity teams are chosen.

Our organization puts before the student body a program of activities which promotes health, leadership, and fun.

MEMBERS OF THE TENNIS TEAM: Virginia Knowles, Lee Bledsoe, Amanda Etheridge, Dorothy Peele, Annie Britton Bartholomew.

One of the major spring sports at East Carolina Teacher's College is tennis. Most of the W.A.A. girls participate in this sport. Pictured above are the girls who make up the Varsity Tennis Team.

TENNIS

Dot Shearin
Amanda Etheridge
Nannie Lou Little
Verna Carraway
"Sit" Knowles
Dot Peele
Doris Stevens
"B. B." Bartholomew

SOFTBALL VARSITY

Amanda Etheridge
Dot Peele
Dixie Chappell
Margaret Hall
Lee Bledsoe
Nell Murphy
Jean Matthews
Lucy Winston
Penny Smith
Carolyn Register
"Bobbie" Brewer
Hilda Moore
"B. B." Bartholomew
Molly Brown

FIELD HOCKEY VARSITY

Lee Bledsoe
Amanda Etheridge
Doris Stevens
Margaret Hall
Lucy Winston
Jean Scarborough
Nell Murphy
Polly Taylor
Anne Woody
Dot Peele
Carolyn Register
"B. B." Bartholomew
Hilda Moore
Molly Brown

SOCCER VARSITY

Amanda Etheridge
Verna Carraway
Nancy Wynne
Nannie Lou Little
"B. B." Bartholomew
Jerry Albritton
Elsie West
Doris Stevens
Dot Peele
Lucy Winston
"Sit" Knowles
Nell Murphy

BASKETBALL VARSITY

Amanda Etheridge
Dot Peele
Lee Bledsoe
Helen Rouse
Margaret Hall
"Sit" Knowles
Doris Stevens
Nell Murphy
Carolyn Register
Isabelle Humphrey
Lucy Winston
Verna Carraway
Julia Ann Hancock
"B. B." Bartholomew

VOLLEY BALL VARSITY

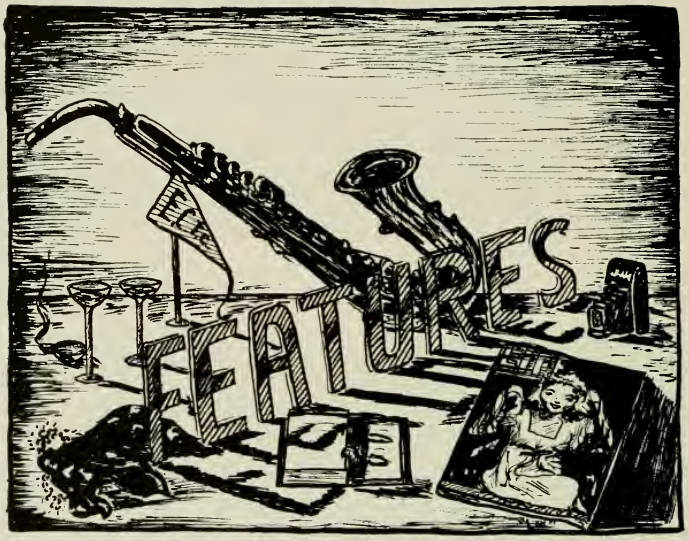

We now turn from our studies and activities to bring to you the six most outstanding seniors chosen by their class because of their versatility, personality, and leadership.

The Ones We Honor

Miss Dorothy Pearsall

WALLACE, NORTH CAROLINA

Miss Sue Parker

POLLOCKSVILLE, NORTH CAROLINA

Miss Maribelle Robertson

GREENVILLE, NORTH CAROLINA

Miss Jane Vann

CLINTON, NORTH CAROLINA

Miss Lillian M. Boyette

AHOSKIE, NORTH CAROLINA

Miss Christine Hellen

GREENVILLE, NORTH CAROLINA

The barn dance is over.
Gosh, it's deep!
Colonel, be good to us.
Patiently waiting.
Jack and jeep.

What a trio.
What a retreat!
Already taken, girls.
Monkey.
Fix it good.
It's so good to them.

What goes up must come down.
Rosie and "Betsy."
Jerry and Katie.
She's Florida bound.
Mike is here again.

Judge them not by what they do.
"B. B."
It's the thing to do!
Bob's back!
Brother and sister.

Hungry, girls?
They stick together.
Just posing!
Relaxing, boys?
Yum, yum!
Shivering and shaking.

Don't stop now!
Salute to you.
The two-some.
Keep your feet off the ground.
Ready to go.

The admiral and his aides.
Buddies.
Guess who!
Those happy day students.
Poor horse!

Our Dean.
Roommates.
Working girls.
Freshmen? You bet!
Peek-a-boo.
Fleming Hall belles.

Hiking is fun.
It must be the snow.
Bring them in.
Don't do it, Ed.
Ready for breakfast.

Inseparable.
Long, long ago.
Good old summertime.
Pepsi-Cola hits the spot.

Behind the eight ball.
Doing their part for a closer victory.
Ma, she's making eyes at me!
What's up, Millie?

Snow birds.
Editors.
Town-crier.
"Sit."

Sweethearts forever.
Eating as usual.
Our boys.
The gang's all here.

Ritzy, huh?
Stepping off.
Star gazing.
No luck, girls?

He's always there.
Mutt and Jeff.
Devotion.
Dirty feet—no sweetheart.

Snowball Janie.
Hennie on the rail.
Mascot for you.
Remember Leslie?

Seeing double.
Apex John.
Snowbirds.
Up a tree.

Look away, look away.
A thorn in the rosebush.
In my arms, in my arms.
So demure.

Congratulations

TO THE

GRADUATES OF 1943

We Are Proud of Your Accomplishment!

May Your Future Be Filled With Success and Happiness!

Belk-Tyler Company

"Eastern Carolina's Shopping Center"

GREENVILLE NORTH CAROLINA

BEST JEWELRY COMPANY

"Eastern Carolina's Leading Jeweler"

Established 1901

QUALITY . . . VALUE . . . SERVICE

"Your Jewelers"

Smart Apparel for Women

LOWE'S

★

GREENVILLE, N. C.

Compliments of

BRODY'S

Ladies' Department Store

★

GREENVILLE NORTH CAROLINA

Congratulations to Seniors of 1944

J. KEY BROWN

Druggist

5 POINTS GREENVILLE, N. C.

Where Southern Hospitality Blends With An Air of Refinement

Olde Towne Inn

SAVE AND HAVE

HOME BUILDING AND LOAN ASSOCIATION

403 Evans Street

GREENVILLE NORTH CAROLINA

Congratulations and Best Wishes from

BISSETTE'S DRUG STORE, Inc.

427 Evans Street

"Greenville's Finest Drug Store"

The College Stationery Store and Soda Shop

Congratulations, Seniors

☆ Photographs

Bakers' Studio

Greenville, N. C.

ALL WORK GUARANTEED

COMPLIMENTS OF

KARES BROS.

Restaurant, Soda and News Service

"We Serve The Best"

Compliments of

WHITES STORES

Greenville, N. C.
Washington, N. C.
Windsor, N. C.
Ahoskie, N. C.
Scotland Neck, N. C.
Mount Olive, N. C.

Eastern Carolina's Shopping Center

★

BLOUNT-HARVEY

PEOPLES' BAKERY

Patronize the College "Y" Store

VICTORY GRILL

431 Evans Street Greenville, N. C.

We Serve Only the Best Food

Greenville's Largest and Most Up-To-Date

I. R. Joseph, Owner

Compliments of

C. HEBER FORBES

For the Best

IN FOODS

HONEYCUTT'S MARKET

LAUTARES BROS.

. . . JEWELERS . . .

Watches, Jewelry, China Gifts

— Watch and Clock Repairing —

Compliments of

ROSE'S 5, 10 & 25c STORE

Congratulations to

SENIORS OF 1944

GREENVILLE

CHAMBER OF COMMERCE

Congratulations Seniors

—and—

For Your Health's Sake

LIVE BETTER . . . LIVE ELECTRICALLY

GREENVILLE UTILITIES

COMMISSION

Compliments of

J. A. Collins & Son
Wholesale Grocers and Coffee Roasters
AURORA • • • GREENVILLE
Try us First!

703 Dickinson Avenue Greenville, N. C.

Compliments of

JOHN FLANNAGAN BUGGY COMPANY

Your Ford-Lincoln-Mercury Dealer

Serving Greenville and Eastern Carolina Since 1866

EFIRD'S DEPARTMENT STORE
"Sells It For Less"
GREENVILLE NORTH CAROLINA

DRINK Coca-Cola IN BOTTLES
COCA-COLA BOTTLING CO.

Compliments of

PALACE BARBER SHOP

Compliments of
GREENVILLE WHOLESALE CANDY CO.
GREENVILLE NORTH CAROLINA

Be Smart and See William's First
WILLIAM'S
The Ladies' Store

Compliments of
STAUFFER'S
Jewelers
Greenville, N. C.

The Best
HOT DOGS IN TOWN
DIXIE LUNCH

Congratulations
From
WHITE CHEVROLET CO.

YOUNG AND OLD
For an Afternoon or Evening's Enjoyment, Join Us at

THE SKATING RINK

5th Street Greenville, N. C.

Compliments of

GUARANTY BANK AND TRUST CO.

Established 1901 Time Tested

Member Federal Deposit Insurance Corp.

HOME FURNITURE STORE

"Right Price Furniture Store"

R. W. Davenport, Manager

701 Dickinson Avenue Greenville, N. C.

Compliments of

J. C. PENNEY

GREENVILLE NORTH CAROLINA

Compliments of

LeANNE BEAUTY SALON

Flowers for all Occasions

COX FLORAL SERVICE

Compliments of

ORMAND WHOLESALE

GREENVILLE FLORAL COMPANY

Telephone 2827 315 Cotonche St.

Compliments of

TIP BOTTLING COMPANY

Compliments of

CAROLINA DAIRY

SCOTT'S DRY CLEANERS

One Block Back of Post Office

—We Satisfy—

PAUL A. SCOTT, Mgr. GREENVILLE, N. C.

ROUSE PRINTERY

Office Supplies . . . Stationery

Printing . . . Engraving

A

TRIBUTE

TO OUR

FORMER

CLASSMATES

NOW SERVING

IN THE

ARMED FORCES

OF OUR

COUNTRY

DUNBAR STUDIO

Fine Portraits

228½ N. Tryon Street

Charlotte, N. C.

OFFICIAL PHOTOGRAPHERS

FOR

The 1944 TECOAN

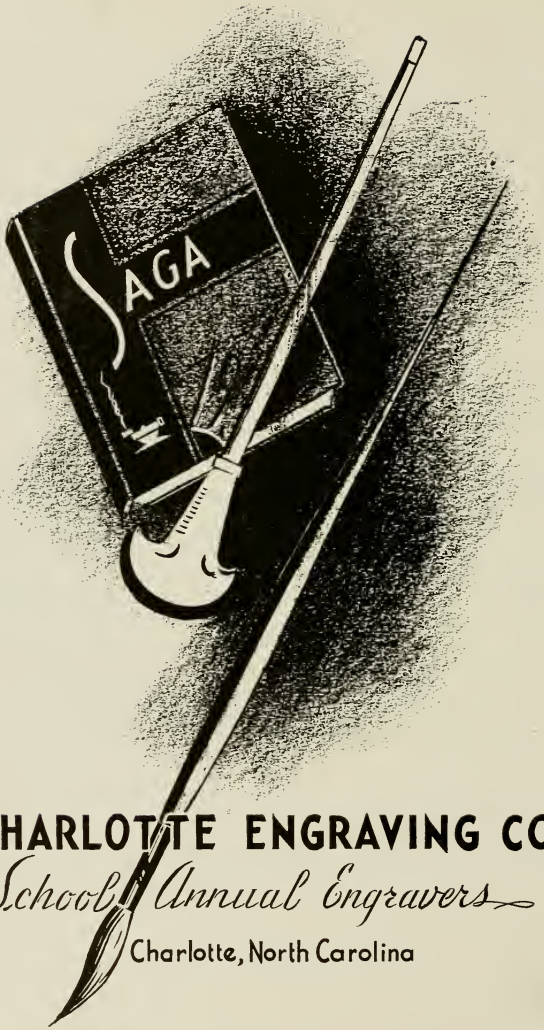

CHARLOTTE ENGRAVING CO.

School Annual Engravers

Charlotte, North Carolina

School Publications

The LASSITER PRESS Inc.

Charlotte, North Carolina

PRINTERS OF THE 1944 TECOAN

JOYNE
30372 0104 0233 4

LANDSLIDE
SERIES
DIP